THE RIGHT REVEREND JOHN INGLIS, D. D.,
First President of the Church Society.

(See p. 223.)

SIXTY-FIRST REPORT

OF THE

DIOCESAN CHURCH SOCIETY

OF

NEW BRUNSWICK.

1896.

INCORPORATED BY ACT OF ASSEMBLY,
16 VICTORIA, CAP. IV., APRIL 14, 1853.

ST. JOHN, N. B.:
BARNES & COMPANY, 84 PRINCE WILLIAM STREET,
1896.

THE

The
The
W.
Sir J
G. A
Rev.
Rev.
His

ALLEN
BECKW
BLACK,
BURCH
CAMPBE
FAIRWE
FAIRWE
FISHER
FORSTE
HANING
HARVE
HEWSO

OFFICERS AND COMMITTEES.

President.

THE RIGHT REV. THE LORD BISHOP OF FREDERICTON.

Vice-Presidents.

The Venerable ARCHDEACON BRIGSTOCKE, D. D.... 1888
The Venerable ARCHDEACON NEALES, M. A..... 1895
W. M. JARVIS, Esq..... 1871
Sir JOHN C. ALLEN, LL. D..... 1880
G. A. SCHOFIELD, Esq..... 1880
Rev. CANON DEVEBER, M. A..... 1881
Rev. CANON KETCHUM, D. D..... 1890
His Hon. JOHN J. FRASER, Lieut.-Gov. of the Province 1894

Treasurer.

W. EMILE SMITH, Fredericton.

Secretary.

REV. W. O. RAYMOND, St. John.

Auditors.

JAMES S. BEEK. G. SIDNEY SMITH.

Executive Committee.

The Officers of the Society, the Clergy duly qualified, and the following Lay Members:

ALLEN, T. C..... Fredericton
BECKWITH, A. G..... Fredericton
BLACK, JOHN..... Fredericton
BURCHILL, GEORGE..... Chatham
CAMPBELL, J. ROY..... St. John
FAIRWEATHER, A. C..... Rothesay
FAIRWEATHER, G. E..... St. John
FISHER, W. S..... St. John
FORSTER, JOHN B..... Dorchester
HANINGTON, Judge..... Dorchester
HARVEY, H. A..... St. John
HEWSON, R. W..... Moncton
KINNEAR, C. F..... St. John
MACDONALD, C. A..... St. John
MOORE, JOHN..... Fredericton
PETERS, HURD..... St. John
PORTER, ALFRED..... St. John
ROBINSON, T. B..... St. John
STERLING, A. A..... Fredericton
STREET, A. F..... Fredericton
STURDEE, H. L..... St. John
TILLEY, H. C..... St. John
WILKINSON, Judge..... Chatham
WILMOT, HENRY..... Burton

Board of Home Missions.

(Appointed by the General Committee.)

THE RIGHT REV. THE LORD BISHOP *(ex officio)*.
THE VENERABLE ARCHDEACON BRIGSTOCKE *(ex officio)*.
THE VENERABLE ARCHDEACON NEALES *(ex officio)*.
THE TREASURER OF THE SOCIETY *(ex officio)*.
THE SECRETARY OF THE SOCIETY *(ex officio)*.

REV. J. M. DAVENPORT.
REV. O. S. NEWNHAM.
VERY REV. DEAN PARTRIDGE.
REV. CANON ROBERTS.
REV. R. P. McKIM.
G. A. SCHOFIELD.
WM. M. JARVIS.
THE LIEUT. GOVERNOR.
C. N. VROOM.
G. E. FAIRWEATHER.
J. R CAMPBELL.
HURD PETERS.

(Appointed by the Rural Deaneries.)

REV. CANON FORSYTH	Deanery of	Chatham.
REV. H. MONTGOMERY.....	"	Fredericton.
REV. A. W. SMITHERS.....	"	Kingston.
(None reported.)	"	St. Andrews.
REV. W. B. ARMSTRONG.....	"	St. John.
REV. J. R. CAMPBELL.....	"	Shediac.
REV. A. W. TEED	"	Woodstock.

Book Depository Committee.

(Appointed by the General Committee.)

REV. R. P. McKIM.
REV. W. EATOUGH.
REV. H. MONTGOMERY.
REV. J. M. WITHYCOMBE.
C. E. L. JARVIS.
J. R. CAMPBELL.
T. B. ROBINSON.
C. F. KINNEAR.

Together with members of the Parent Society in the Diocese.

Committee on Interesting Sunday-Schools in Home Missions and on the Promotion of Sunday-Schools.

(Appointed by the General Committee.)

REV. W. EATOUGH.
REV. H. MONTGOMERY.
REV. A. D. A. DEWDNEY.
REV. CANON FORSYTH.
REV. W. H. SAMPSON.
HERBERT SCHOFIELD.
R. E. COUPE.
ALFRED PORTER.

Glebe Land Committee.

(Appointed by the Executive Committee.)

T. B. ROBINSON.
H. L. STURDEE.
HURD PETERS.
W. S. FISHER.
G. E. FAIRWEATHER.
G. A. SCHOFIELD.

Finance Committee.

(Appointed by the Executive Committee.)

THE RIGHT REV. THE LORD BISHOP.

T. C. ALLEN.
JAS. S. BEEK.
JOHN BLACK.
GEO. BURCHILL.
J. R. CAMPBELL.
G. E. FAIRWEATHER.
W. S. FISHER.
A. J. GREGORY.
R. W. HEWSON.
W. M. JARVIS.
C. F. KINNEAR.
A. F. STREET.
G. A. SCHOFIELD.
G. SIDNEY SMITH.
H. L. STURDEE.
THE TREASURER.

Committee on the Incapacitated Clergy Fund.

(Appointed by the Executive Committee.)

THE RIGHT REV. THE LORD BISHOP.
THE VENERABLE ARCHDEACON BRIGSTOCKE.

REV. O. S. NEWNHAM.
REV. C. P. HANINGTON.
THE LIEUT.-GOVERNOR.
W. M. JARVIS.
G. A SCHOFIELD.

The Clergy Widows and Orphans Fund.

(Appointed by the Executive Committee.)

THE RIGHT REV. THE LORD BISHOP.
THE VERY REV. DEAN PARTRIDGE.

REV. O. S. NEWNHAM.
REV. W. O. RAYMOND.
G. A. SCHOFIELD.
WM. M. JARVIS.
W. EMILE SMITH, *Secretary.*

Committee on the Fund to Aid in the Education of the Children of Clergymen.

(Appointed by the Executive Committee.)

THE RIGHT REV. THE LORD BISHOP.
THE VERY REV. DEAN PARTRIDGE.
THE VENERABLE ARCHDEACON BRIGSTOCKE.

REV. G. E. LLOYD.
REV. J. M. DAVENPORT.
G. E. FAIRWEATHER.
WM. M. JARVIS.
W. S. FISHER.
G. A. SCHOFIELD.
T. B. ROBINSON.
A. PORTER.

Committee to Arrange Time and Place for Meetings of Committees of Diocesan Church Society and Synod.

REV. W. O. RAYMOND. G. A. SCHOFIELD.

Printing Committee.

THE VENERABLE ARCHDEACON BRIGSTOCKE.

REV. W. O. RAYMOND.
G. A. SCHOFIELD.
C. F. KINNEAR.
W. EMILE SMITH.

1896.

DIOCESE OF FREDERICTON.

BISHOP.

The Right Rev. HOLLINGWORTH TULLY KINGDON, D. D.

(Consecrated July 10, 1881.)

DEAN.

The Very Rev. FRANCIS PARTRIDGE, D. D.

ARCHDEACONS.

The Venerable F. H. J. BRIGSTOCKE, D. D., Archdeacon of St. John.

The Venerable THOMAS NEALES, M. A., Archdeacon of Fredericton.

PRIESTS.

Name.	Address.	Date of Ordination.
Armstrong, W. B.—M. A.	Welsford, Queen's Co	July 12, 1868
Bareham, Alfred	Musquash	Oct. 24, 1880
Baylee, C. O'Dell	Derby, Northumberland Co	Dec. 21, 1886
Bliss, D. M.—B. A.	Mt. Whatley, Westmorland	Sept. 19, 1852
Bryant, A. A.		
Burt, A. F. B	Shediac	Nov. 7, 1886
Campbell, J, Roy—B. D	Dorchester	June 9, 1867
Colston, R. W.—M. A.	Burtt's Corner	June 24, 1880
Covert, W. S.—B. A.	Grand Harbor, Grand Manan	Feb. 24, 1861
Cresswell, A. J.—S. A. C.	Springfield	Sept. 21, 1884
Daniel, A. W	Rothesay	July 18, 1886
Davenport. J. M.—M. A	St. John	Sept. 23, 1872
Dewdney, A. D. A	St. John	Nov. 6, 1887
de Soyres, John—M. A.	St. John	Dec. 22, 1878
DeVeber, W. H.—M. A. (Canon)	St. John	Sept. 24, 1848
Dibblee, H. E.—M. A.	Oromocto	Mar. 17, 1889
Dickinson, T	Hampton	Sept. 21, 1882
Dicker, A. G. H	St. John	May 27, 1888
Eatough, W	St. John	June 1, 1890
Flewelling, J. E.	Centreville, Carleton Co	Dec. 24, 1876
Forsyth, David - B. A. (Canon)	Chatham	Mar. 1, 1874
Freebern, G. L	Harcourt	June 30, 1895
Fullerton, C. H.	Petitcodiac	June 16, 1889
Gollmer, A. J. A.	Lower Jemseg	June 29, 1881
Hanford, S. Jones—B. A.	Upham, Kings Co	Mar. 15, 1848
Hanington, C. P.—B A.	Hampton Village	Mar. 9, 1884
Hansen, N. C.—M. A.	Gagetown	Feb. 26, 1868
Hansen, N. M.		May 27, 1877
Hays, Wm	St. John	Sept. 23, 1894

PRIESTS—*(Continued.)*

Name.	Address.	Date of Ordination.
Hooper, E. B.—B. A.	Moncton	June 5, 1887
Hopkins, J. R.	Birch Ridge, Victoria Co.	Dec. 21, 1890
Hoyt, Leo A.—M. A.	St. John	Dec. 18, 1870
Jaffrey, William (Retired)	St. Marys, York Co	June 15, 1851
Jones, P. Owen	Davenport School, St. John	June 19, 1883
Ketchum, W. Q.—D. D. (Canon)	St. Andrews	Sept. 20, 1846
Little, H. W.—S. A. C	Sussex	May 23, 1875
Lloyd, Geo. E.—M. A.	Rothesay	July 31, 1887
Mathers, Richard	St. John	Sept. 23, 1872
Millidge, J. W	Oak Bay, Charlotte Co	Dec. 22, 1878
Montgomery, H.—M. A	Fredericton	June 4, 1882
Morris, H. B.—M. A	Dalhousie	Sept. 24, 1865
Murray, A. B.—M. A	Stanley, York Co	Dec. 23, 1888
McKiel, W. LeB.—B. A	Fairville	Sept. 24, 1865
McKim, R. P	St. John, North	June 4, 1898
Neales, Scovil—M. A	Andover, Victoria Co	May 27, 1888
Newnham, O. S. (Sec'y of Synod)	St. Stephen	May 27, 1877
Parkinson, J. R. S.—S. A. C	St. Marys, York Co	Sept. 19, 1875
Parlee, H. T,—B. A	Westfield, Kings Co	Mar. 1, 1885
Pickett, D. W—M. A	Round Hill, Greenwich	Sept. 21, 1856
Raymond, W. O.—M. A.	St. John	Dec. 21, 1879
Roberts, G. G.—M. A. (Canon)	Fredericton	Sept. 20, 1857
Richards, D.—B. A		June 12, 1892
Sampson, W. H	St. John, West Side	Dec. 24, 1882
Schofield, Geo. (Retired)	St. John	Mar. 4, 1860
Simonds, R.—B. A		May 30, 1847
Simonson, E. W.—B. A	St. Andrews	June 9, 1895
Slipper, A. A	St. Martins	Dec. 23, 1888
Smith, Ranald E.—M. A	St. George	Dec. 16, 1859
Smithers, A. W.—B. A	Waterford, Kings Co	May 24, 1891
Snow, P. G	Newcastle	Oct. 28, 1891
Spike, H M.—B. A. (Retired)	St. John	June 13, 1852
Spencer, James	Campbellton	Dec. 23, 1883
Street, T. W.—B. A	Bathurst	May 18, 1856
Street, W. H.—B. A	Campobello	June 19, 1859
Teed, A. W.—M. A	Richmond	Dec. 23, 1888
Wainwright, H. S.—B A	Kingston, Kings Co	Dec. 23, 1866
Warneford, C. A. S	Lawson's P. O., Johnston	Mar. 6, 1887
Warneford, E. A. (Retired)	Hampton Village	Dec. 22, 1850
Wetmore, D. I.—B. A	Clifton, Kings Co	Sept. 20, 1857
Whalley, H. F. E.—S. A. C	Fredericton	Dec. 23, 1883
Wiggins, C. F.—B. A	Sackville	May 23, 1875
Wilkinson, Wm. J.—M. A	Bay du Vin	May 23, 1880
Withycombe, J. M.—B. A	St. John, West Side	Dec. 21, 1890

DEACONS.

Aiton, W.—B. A	Bathurst	May 31, 1896
Maimann, C. E	New Denmark	Mar. 1, 1896
Scovil, G. F.—B. A	Prince William	Mar. 1, 1896

DIOCESE OF FREDERICTON.

DEANERIES.

Deanery.	Rural Dean.	Parishes or Missions.
Chatham...	Rev. Canon Forsyth, M. A.	Addington, Bathurst, Bay du Vin, Chatham, Dalhousie, Derby and Blackville, Ludlow and Blissfield, Newcastle and Nelson, Richibucto, Weldford.
Fredericton.	Rev. Canon Roberts, M. A.	Burton, Canning, Douglas and Bright, Fredericton, Kingsclear, Maugerville, New Maryland, St. Marys, Stanley.
Kingston...	Rev. E. A. Warneford.....	Cambridge, Gagetown, Greenwich Hampton, Johnston, Kingston, Norton, Rothesay, Springfield, Sussex and Studholm, Upham and Hammond, Waterford and St. Marks.
Shediac.....	Rev. J. Roy Campbell, B. D..	Albert, Bay Verte, Dorchester, Moncton, Pt. du Chene, Sackville, Salisbury, Shediac, Westmorland, Wellington & Dundas.
St. Andrews	Rev. Ranald E. Smith, M. A.	Campobello, Christ Church (St. Stephen), Grand Manan, St. Andrews, St. David, St. George & Pennfield, Trinity (St. Stephen).
St. John....	Venerable Archdeacon Brigstocke D. D.....	Carleton, Lancaster, Musquash, Petersville, Portland, Simonds, St. James, St. John, St. Mark, St. Mary, St. Martins, St. Paul, Victoria, Westfield.
Woodstock.	Venerable Archdeacon Neales, M. A.....	Aberdeen, Andover, Canterbury, Gordon and Lorne, Grand Falls, Madawaska, New Denmark, Prince William and Dumfries, Richmond, Southampton and Queensbury, Wakefield, Wicklow, Woodstock.

PRAYERS.

AT OPENING.

PREVENT US, O Lord, in all our doings with Thy most gracious favour, and further us with Thy continual help; that in all our works begun, continued and ended in thee, we may glorify Thy Holy Name, and finally by Thy mercy obtain everlasting life, through Jesus Christ our Lord. Amen.

O GOD, from whom all holy desires, all good counsels, and all works of piety and charity do proceed, we beseech Thee to visit with Thy favour our Sovereign Lady, Queen Victoria, and so rule her heart, that she may in all things seek Thy honour and glory. Prosper with Thy blessing the designs of this Society. Comfort with Thy grace those benefactors who contribute to its support. Bless the ministry of Thy servants the Clergy; the endeavors of all who are engaged in spreading the knowledge of true religion in the dominions of our Sovereign, and the labors of those Missionaries who are proclaiming the same in this Province. And may Thy Holy Spirit direct all our consultations to the advancement of Thy glory, and the good of Thy Church, through Jesus Christ our Lord. Amen.

O MERCIFUL GOD, who hast made all men, and hatest nothing that Thou hast made, nor wouldst the death of a sinner, but that he should be converted and live: have mercy upon all Jews, Turks, Infidels and Heretics, and take from them all ignorance, hardness of heart, and contempt of Thy Word; and so fetch them home, blessed Lord, to Thy flock, that they may be saved among the remnant of the true Israelites, and be made one fold under one Shepherd, Jesus Christ our Lord, who liveth and reigneth with Thee and the Holy Spirit, one God, world without end. Amen.

OUR FATHER which art in heaven. Hallowed be Thy name. Thy Kingdom come. Thy will be done on earth as it is in Heaven. Give us this day our daily bread. And forgive us our trespasses, as we forgive them that trespass against us. And lead us not into temptation, but deliver us from evil; for Thine is the Kingdom, the power and the glory, for ever and ever. Amen.

AT CLOSE.

THE GRACE of our Lord Jesus Christ, and the love of God, and the fellowship of the Holy Ghost, be with us all evermore. Amen.

CONSTITUTION.

I.

The Society to be called the DIOCESAN CHURCH SOCIETY OF NEW BRUNSWICK.

II.

No alteration shall be made in the Constitution of this Society, nor shall any Bye-law, Rule or Regulation of the Society be repealed, annulled, or altered, except at a meeting of the General Committee, by a vote of at least two-thirds of the members present; nor until it shall have received the sanction of the Lord Bishop of the Diocese; which sanction must be given in writing, and delivered to the Secretary within six months of the said meeting.

III.

No alteration or amendment in the Constitution, nor any repeal, cancellation, alteration or amendment of any Bye-law, Rule or Regulation of the Society, shall be proposed or made at any meeting, unless notice shall have been given in writing at the next previous Annual meeting of the General Committee, or at the next previous Anniversary meeting, of such proposed repeal or cancellation, nor unless the terms of such proposed alteration or amendment shall have been stated in writing at some previous meeting; from which, without the unanimous consent of the members present, no deviation, except of a mere formal nature, shall be permitted.

IV.

No repeal, cancellation, alteration, or amendment shall be proposed except by a member qualified to vote at the Anniversary meeting, whose name shall be entered on the Minutes of the Secretary, together with the said proposition.

V.

The payment at any one time of a sum not less than Ten Pounds shall constitute a Life Member; and the payment annually of any sum, however small, shall constitute the person paying the same a Member of the Society. Provided, that no member shall be qualified to vote at any General Meeting of the Society, unless of the full age of twenty-one years, nor unless he be a Life Member, or shall have subscribed and paid at least five shillings during the year preceding such meeting.

VI.

OFFICERS.

1. The officers of the Society shall consist of a President, two or more Vice-Presidents, a Treasurer, one or more Secretaries, and two Auditors of Accounts.

2. The Lord Bishop of the Diocese shall be President of the Society, and the Bishop Coadjutor and Archdeacon, if any, shall be the Senior Vice-Presidents; and any Life Member may, at any meeting of the General Committee, be elected a Vice-President of the Society.

3. The Treasurer, Secretary or Secretaries, and the Auditors, shall be annually elected at the meetings of the General Committee; and in case of death, resignation or removal from the Province of any such officer, the vacancy shall be filled by the Executive Committee at its next or any subsequent meeting within the year; and the Lord Bishop shall, if he sees fit, call a special meeting of the Executive Committee for the purpose of filling any such vacancy.

VII.

EXECUTIVE COMMITTEE.

1. There shall also be an Executive Committee to be composed of the following members, viz.:

The officers of the Society as provided for in the next preceding article.

All Clergymen resident in the Diocese, duly licensed by the Lord Bishop and subscribers to the Society.

And twenty-four Lay Members of the Society, being Life Members or Annual Subscribers of at least One Pound: to be annually elected at the meetings of the General Committee;

provided that no Annual Subscriber shall be qualified to be elected unless he shall, during the year preceding each meeting, have paid the subscription of at least One Pound.

2. Five members of the Executive Committee, three of whom to be Laymen, shall form a quorum.

3. The Executive Committee shall meet on the first Wednesday in January; on the day next following the Annual Meeting; on the first Wednesday in March; on the first Wednesday in June; and on Wednesday after the first Tuesday in October; or on such day in the week of, or in the week following, the aforementioned days, as may be approved by the President, or in his absence, by any two Vice-Presidents of the Society.

4. Special meetings of the Executive Committee may be summoned by the President, or, in case of death or absence, by any two Vice-Presidents of the Society, to meet at such time and place as may be fixed by the notice of meeting; but so far as may be, alternately at St. John and Fredericton.

5. The Executive Committee shall have all such right and power in and connected with the management, control, and disposal of all lands, real estate and property whatsoever, which is now or may hereafter be vested in the Society, and with respect to the use of the Corporate Seal of the Society, as the General Committee, or any General Meeting of the Society would have in session, and shall further be authorized to depute all and any such powers to any sub-committee of such Executive Committee.

VIII.

BOARD OF HOME MISSIONS.

There shall also be a Board of Home Missions, to be composed of the following members, viz.:

1. The President, Treasurer, Secretary or Secretaries, of the Society, and the Bishop Coadjutor and Archdeacons, *ex officio.*

2. Five Clerical and seven Lay members of the Society, qualified for election as members of the Executive Committee, who shall be chosen annually on the first day of meeting of the General Committee, by ballot, on nomination of each proposed member by two members of the General Committee, together with one Clerical or Lay representative chosen by each Deanery and resident within the same, whose name shall be certified to the Committee by the Secretary of such Deanery, as having been duly elected at a regular meeting.

3. The Board of Home Missions shall have all such power relative to the preparation of the Missionary Schedule, and carrying the same into operation and effect, and the appropriation and disposition of the funds to the objects of the Society, as may from time to time be vested in them by or pursuant to any Resolution, Bye-law or Regulation of the General Committee.

4. Five members of the Board, three of whom shall be Laymen, shall be a quorum.

5. The Board of Home Missions shall meet whenever summoned by the President, Treasurer, or Secretary, of the Society, and at such place as may be fixed by the notice of meeting.

IX.

OBJECTS.

The Society shall embrace the following objects and none other, viz.:

1. Missionary visits to places where there is no settled Clergyman, and aid to new and poor Missions.

2. The establishment of Divinity Scholarships and assistance, when necessary, to those who may be under preparation for the Ministry, especially sons of Clergymen.

3. Aid to Sunday and other schools in which Church principles are taught, and the training and encouraging of Schoolmasters and Catechists.

4. The supply of such books and tracts as are on the Catalogue of the Society for Promoting Christian Knowledge, and none other.

5. Aid to the building and enlarging of Churches and Chapels.

6. Aid to building of Parsonage Houses.

7. The creation of a fund towards making a provision for such Clergymen as may be incapacitated by age or infirmity.

8. The creation of a fund for the Widows and Orphans of the Clergy.

9. Aid to the Endowment Fund in particular Parishes.

10. The formation of a Fund for receiving money or securities as special Trusts.

11. The creation of a Fund to assist in the education of the children of the Clergy.

12. The establishment of Missions to seamen, and other Missionary work.

X.

The Society will employ no Clergyman on missionary service without the Bishop's license and appointment, and will submit its choice of Divinity Scholars to his Lordship's approbation.

XI.

It shall be competent to any member of the Society to limit his subscription to any one or more of the objects above recited which he may be most anxious to promote.

XII.

LOCAL COMMITTEES.

1. The members of the Society in each Parish, or in each Mission consisting of two or more Parishes, shall, at the discretion of the Missionary of such Parish, constitute a Local Committee; and so also the members residing in any District of a Parish set off under the authority of the Lord Bishop, with the concurrence of the Rector and the Church Corporation of such Parish (there being in such a District a Church duly consecrated, and a resident Clergyman licensed thereto by the Lord Bishop) may, at the desire of such Clergyman, and with the approval of the Bishop and the Rector of the Parish, form a separate Local Committee; and in that case the District shall, for the purpose of the Society, be considered as a separate Parish.

2. Each Local Committee shall hold an Annual Meeting on some convenient day previous to the Anniversary Meeting, when the recommendations to the General Committee of special objects shall be determined on.

3. Each Local Committee shall be empowered to elect two Lay Delegates and two Substitutes at the Annual Meeting of the Committee, to assist the Missionary in submitting the recommendations of the Committee to the consideration of the General Committee.

4. It shall be competent to each Committee to recommend any of the above recited objects to the special consideration of the General Committee, in the appropriation of the funds of the Society.

5. The members of the Society, attending the public services at the Cathedral in the City of Fredericton, shall have the right to elect two Lay Delegates and two Substitutes annually. The

meeting for the election of the said Delegates to be held annually at such time and place as the Lord Bishop of the Diocese may direct; and the said Delegates, upon being elected, and their election duly certified by the Lord Bishop or other person presiding at the said meeting, shall be taken to be, and shall be thereby qualified as, members of the General Committee.

XIII.

1. The Society shall hold its Anniversary Meeting at Fredericton and St. John alternately, on the first Thursday in July in each year, unless the place of such Anniversary Meeting shall, by resolution of the General Committee or Society, be otherwise arranged.

2. A Special Meeting of the General Committee may be called at any time by the President, or, in his absence, by any two or more of the Vice-Presidents, four weeks' notice being first given thereof by advertisement in one or more newspapers, published in Fredericton and St. John respectively.

XIV.

THE GENERAL COMMITTEE.

1. The General Committee of the Society shall be composed of the following members, viz.: The Lord Bishop of the Diocese, who shall be the Chairman; the Vice-Presidents of the Society; (in the absence of the Lord Bishop, the Committee may elect a Chairman from the Vice-Presidents present, and if none be present, from other members of the Committee); the Secretary or Secretaries, who shall also serve in that capacity at the meeting of the General Committee; the Treasurer and the Auditors; the Rector or Missionary of each Parish, or of a Mission comprising two or more Parishes, and the Clergyman of any separate District of a Parish; and the Lay Deputies elected by the Local Committees, as before provided; all such persons being subscribers to the Society.

Proof of the election of such Deputies by each Local Committee to be the certificate of the Chairman or Secretary thereof.

2. The members of the Executive Committee shall be *ex officio* members of the General Committee.

3. The General Committee shall meet on the two days next previous to the Anniversary meeting, to make the Annual appropriations of the Funds of the Society, and a report of the

proceedings of such meeting shall be made at the Anniversary meeting.

4. The order of business in General Committee shall be as follows:

Firstly.—Production of Certificates of Lay Delegates.

Secondly.—Secretary's Report to be read, and also a report of the proceedings of the Executive Committee for the past year.

Thirdly.—Report of the Auditors to be read and laid before the General Committee.

Fourthly.—Such appropriations or dispositions of the funds to the objects of the Society as a majority of those present may determine.

5. The General Committee shall have power to adjourn its meeting for any special purpose from day to day, or to any day subsequent to the Anniversary Meeting of the Society, by a vote of at least two-thirds of the members present; and to determine by like vote the place where such adjourned meeting shall be held; provided that in every such case a report of such adjournment, and the cause therefor, shall be made at the Anniversary Meeting.

XV.

1. The Clergy are requested to preach annually two sermons in their respective Churches, with a collection on each occasion, for the general purposes of the Society.

2. The Clergy are further requested to take up annually, in their respective Churches, a collection for the special funds of the Society, which collection shall, unless otherwise provided for, be equally divided between—(1). The Widows and Orphans Fund. (2). The Aged and Incapacitated Clergy Fund. (3). The Children of the Clergy Education Fund. (4). The Divinity Scholarship Fund. Provided that any such special collection may, at the option of the congregation from which the same shall be received, expressed through the Rector or Missionary at the time of forwarding the same, be limited to some one or more of the Special Funds or Purposes of the Society, in such proportion as they may direct; and provided also that the yearly collection required by the rules of the Widows and Orphans Fund, in the case of Clergymen joining such Fund, shall in such cases, be considered as the special collection hereby requested to be made, but shall be applied as such rules shall direct.

FORM OF CERTIFICATE FOR LAY DELEGATES.

Diocesan Church Society of New Brunswick:

This is to certify that..... and..... ..... were elected at the Annual Meeting of the..... Local Committee of the Diocesan Church Society as Deputies from that Committee under the authority of Article XII. of the Constitution, and that..... .....and..... were elected as Substitutes, in case either or both of the said Deputies should be unable to attend.

.....*Chairman.*

.....*Secretary.*

Dated at.....the....day of.....18....

RULES AND REGULATIONS OF THE GENERAL COMMITTEE.

BOARD OF HOME MISSIONS.

Whereas, it is desirable for the better provision for the ministrations of the Church in the Diocese of Fredericton, that there be a systematic and permanent plan for the payment of the stipends of Missionaries: *Therefore resolved,*—

1. That in order to encourage the established Missions to become gradually self-supporting, all grants made by or through this Society in aid of Missions (not including stipends secured to any of the elder Clergy on the Society for the Propagation of the Gospel grant during life) shall from henceforth be made conditional on the contribution by the Mission itself of a stated sum towards the General Purposes of the Society.

2. That all grants made by the General Committee be made subject to these resolutions, and be distributed under the direction of the Board of Home Missions, who shall have at all times all such and like powers and rights with respect to the same, or any of them, as the General Committee of the Society would have if in session.

3. That the Board of Home Missions annually present to the General Committee of the Society, on the first day of their meeting, a full and detailed account of all business transacted during the expired year, and also a list of grants recommended for the ensuing year, with the conditions to be annexed to each, and shall also report to the Executive Committee at each quarterly meeting thereof.

4. That on the approval by the General Committee of the grants recommended for the year, the same shall forthwith pass into operation on the basis of the foregoing resolutions, and subject to the following regulations:

(a) The Board of Home Missions (acting in conjunction with the Lord Bishop) shall forthwith after the Annual Meeting, communicate with the Wardens or other Lay Members of the Church in each Mission, requiring them to enter into engagement (A) with the Society, to contribute the sum required of the Mission for the year.

(b) Should such engagement not be entered into to the satisfaction of the Board before the 15th day of August then next, they shall communicate with the Missionary, requiring him to give each of his congregations notice (B) of withdrawal of all payments as a Missionary receiving stipend through this Society on the first October then next unless the engagement be meantime completed.

(c) Should such engagement not be entered into to the satisfaction of the Board before the first of October then next all payments to the Missionary's salary through the Society shall be withdrawn, and no stipend shall thereafter be payable in respect thereof. Provided that should the Missionary see fit to resign his cure, he shall, if stationed for the remainder of the year by the Lord Bishop in any vacant Mission which may be willing to comply with the terms of the defaulting Mission, be entitled in respect to the services to be rendered in such new Mission, to such stipend as may be agreed upon between such Missionary and the Board, not exceeding that provided for the continuation of his services in his former Mission, and upon the like terms and conditions. Provided, also, that any such Missionary, if not so appointed to any new Mission, may nevertheless be permitted by the Board, on special application, to draw on 1st of April for a sum in their discretion; but not exceeding his previous quarter's stipend from the Society.

(d) Where such engagement is entered into, the Board shall forthwith notify the Missionary, who shall thereupon (unless the terms of such engagement shall not be fulfilled as hereinafter provided) be entitled to draw upon the Society for the full amount of his quarterly salary, including therein the sum required for the quarter of the Mission itself.

(e) The amount required from the Mission may be paid either in money or produce, and shall be so paid by equal quarterly instalments at least one month before the last day of each quarter. If paid in money, the same to be remitted direct to the Treasurer; and if paid in produce, such produce to be furnished to and received by the Missionary, and his receipt, in lieu of money, forwarded to the Treasurer within the time aforesaid. Provided that, if necessary, the Mission may have one month's grace to complete the payment.

(f) Should the Missionary give any such written receipt for produce, he shall keep a record thereof, and shall make his next quarter's draft for such sum only as shall be due him after he shall be debited with such receipts in the Treasurer's books.

(g) Should neither the money, nor receipts for produce to the full amount required for the quarter, be received by the Treasurer by the last day of the second month in the quarter, it shall be the duty of the Treasurer at once to send to the Missionary and to each of the persons who shall have signed the engagement, the notice (C), and should neither such money or receipts have been so received by the last day of the quarter, the grant of the Society shall thenceforth cease, and it shall be the Treasurer's duty at once and in like manner to send the notice (D).

If, however, the arrears be subsequently paid, the grant shall be thereupon *ipso facto* renewed, unless the Board order to the contrary, in which case the Board shall notify the Mission and state the reason for such order.

(h) In case of the Missions where the Missionary's stipend is secured for life on the Society for the Propagation of the Gospel grant, the Board shall call on the Wardens to enter into the prescribed engagement only in case of the demise of the present Missionary; and those Missionaries shall continue to draw their stipends as heretofore accustomed, unless any such voluntarily come within the general system adopted for other Missions.

(i) It shall be optional with the Board to permit any Mission to make a quarterly, half-yearly or yearly payment at any period in advance, and these regulations, *mutatis mutandis*, shall thereupon apply generally to any such Mission.

(k) The Board shall have full power and authority to make all such further bye-laws, rules and regulations as in their opinion may be required for their guidance, and from time to time to alter or amend the same as they shall see fit.

5. That every Clergyman receiving a stipend through this Society, shall be required to make to the Secretary of the Society, according to such form as the Board of Home Missions may from time to time require, a yearly return on the first day of May in each year, showing—

1. The estimated number of the members of the Church of England.
2. The number of Churches, Chapels of Ease and Missionary Stations respectively.
3. Whether or not there is a parsonage house belonging to the Mission or provided by the people.
4. The number of public services on Sunday and in the week respectively.
5. The average congregation in each place of worship at Sunday services.
6. The number of baptisms.
   - *(a)* Infants.
   - *(b)* Adults.
   - *(c)* Total.
7. The number of communicants last year.
   - *(a)* Added.
   - *(b)* Removed.
   - *(c)* Deceased.
   - *(d)* Present number (counting all those who, having had opportunity, have communicated within the year).
8. The number confirmed.
9. Marriages.

10. Burials.

11. The number of scholars and teachers in Sunday-school.

12. The amount contributed towards the support of the incumbent from sources other than the grant through this Society.

13. The income from Church or Glebe lands for the year ending 30th April last.

14. Names of Church Wardens.

15. Names of Lay Delegates to Diocesan Church Society and Synod.

Which returns shall be laid before the Board of Home Missions forthwith and before the General Committee on the first day of their meeting, and no grant shall be payable to any Missionary, in default of rendering any such statement or return, so long as such default shall continue.

6. That the Clergy who do not receive stipends through the Society be requested to forward the same return as far as possible, to the Secretary on the first day of May in each year, in order that a complete statement of the Diocese in these particulars may be published in the Annual Report of the Society.

7. That all the Clergy of the Diocese be requested to forward to the Board of Home Missions on the first of January in each year a statement for the year ending 31st December, showing—

1. Communicants (counting all those who, having had opportunity, have communicated within the year).

2. Income from Local Endowment for the support of the Clergy.

3. Income from Offertory Collections.

4. Income from Pew Rents.

5. Income from other donations for Church purposes—including the assessment and all other sums given for the maintenance of the Church in the Parish or Mission (exclusive of the offertory collections or pew rents), and also all sums given for the support of the Church in the Diocese.

6. Income for Church purposes from other sources—including income from Church lands (not Glebe), and income on any moneys invested for the use of the Church.

(The above statement is required by the S. P. G., and their grant to the Diocese depends upon its being satisfactory.)

8. That the Board of Home Missions, in conjunction with the Lord Bishop, shall appoint deputations of Clergymen and Laymen for each Deanery, which each deputation shall visit, for the purpose of holding Missionary meetings in the several Missions, and taking up collections thereat; not interfering however, with the usual semi-annual collections and annual canvass of the Mission on behalf of the Society; and further of making enquiries as to the power of the Mission to contribute towards

the Clergyman's support; such deputations reporting to the Board, and through them to the General Committee of the Society.

9. That the Board of Home Missions, in conjunction with the Lord Bishop, may further appoint special deputations to enquire into the causes of any deficiency of contributions or other pecuniary difficulties in any Mission; and shall have power to call for any returns they may think proper from any of the Parishes receiving aid from or through the Society.

10. That the Lord Bishop be respectfully requested to transmit a copy of these resolutions to the Venerable Society for the Propagation of the Gospel, requesting their concurrence therein.

11. That the Board of Home Missions shall have power, with the approval of the Lord Bishop, to make any grant that the funds may allow, in aid of any Mission not already receiving aid, upon such conditions as they may arrange; such grant to terminate, in every case, on the first day of July next ensuing.

12. That a certificate be added to the parochial agreements, which shall be signed by the representatives of the Mission, declaring that the amount given by the Mission is a *bona fide* contribution, and that no part is derived from the rent of glebes or the interest of investments—the property of the Mission.

13. That the Board of Home Missions shall have power, with the approval of the Lord Bishop, if there be available funds, to make a grant, not exceeding $100.00, to aid in the building of any Parsonage House, when it shall be certified that such grant will complete the building free of debt.

A.

Memorandum of Agreement between the Diocesan Church Society of New Brunswick and the members of the Church in the Mission of .....

The undersigned, on behalf of the Congregation of the above Mission, do hereby undertake to have a sum at the rate of $ .....per annum collected and paid quarterly to the Treasurer of the said Society, from the first day of October, 189 , so long as the ministrations at present afforded to the said congregation shall be continued.

We also certify that the amount given by the Mission is a *bona fide* contribution, and that no part of the sum is derived from rent of glebes or interest of investments, the property of the Mission.

The present agreement to continue till revised by the Society at any meeting of the General Committee.

Dated at.....
.....day of.....18..

.....

.....

.....

MEMO.—A condition of the Diocesan Church Society grant is that Parsonage Houses are kept insured for at least one-half their value.

B.

Notice is hereby given that this congregation, having failed to enter into the engagement required by the Diocesan Church Society, to contribute the sum of $..... .quarterly, towards the General Purposes Fund, the stipend cannot be drawn after the..... next; and unless the engagement be meantime completed, payment of the Missionary's stipend will cease.

C.

....N. B.,.....18....

DEAR SIR,—I have to inform you that the amount required from the Mission of..... .....for the present quarter has not been received; and to remind you that unless the same be remitted, or proper receipts for produce sent in, on or before the last day of the quarter, the grant made by the Society will cease from date.

You will please communicate this notice to the Mission.

I am, yours respectfully,

.....*Treasurer.*

D.

.....N. B.,.....18....

DEAR SIR,—I have to inform you that the amount required from the Mission of.....for the past quarter has not been received; and that, consequently, the grant made by the Society ceases with the payment due this date.

No renewal of the grant can be made until all arrears are paid.

You will please communicate this notice to the Mission.

I am, yours respectfully,

....*Treasurer.*

FORM OF DRAFT.

$..... .....18....

Sir:

Pay to.....or order, the sum of.....being the amount of salary due to me as Missionary at... .....for the quarter ending the.....day of.....18 ...in accordance with the schedule adopted by the General Committee of the Diocesan Church Society of.....18 ...

.....

To the Treasurer of the Diocesan Church Society of New Brunswick.

FORM OF PRODUCE RECEIPT.

☞ *If Produce is received from several parties, particulars to be stated on back of this Receipt.*

DIOCESAN CHURCH SOCIETY OF NEW BRUNSWICK.

Received this date from..... ...
.....the same being equivalent at market rates to.....$\frac{}{100}$ Dollars, and taken by me in part payment of my stipend, as Missionary at.....for the Quarter ending the first day of..... .....18....

Dated.....the.....day of.....18....

.....
Missionary.

$.....

ENDORSEMENT.

STATEMENT OF PRODUCE RECEIPT.

NAMES.	AMOUNTS.	
.....	.....	.....
.....	.....	.....
.....	.....	.....
Total, $		

N. B.—The payments specified above are to be the *bona fide* contributions of the persons stated.

THE DIVINITY SCHOLARSHIPS FUND.

1. The Divinity Scholarships Fund shall consist of the amount already appropriated thereto, of all accumulations of interest, and of all subscriptions, legacies, collections and other contributions given to or applied by the Society for this special object; and the interest only of this Fund shall be applied solely for the purpose of the second object of the Society as hereinafter provided.

2. The Treasurer of the Diocesan Church Society shall from time to time, under the direction of the Executive Committee, invest every $500.00 of surplus of this Fund, and add the same to the capital of the Fund.

3. The entire management of the Fund in all other respects shall be, and hereby is, vested in the Board of Home Missions.

4. Every grant shall be for a sum not exceeding $200.00 per annum, and shall be tenable for such a period, upon such terms or conditions and at such collegiate institutions as the Board of Home Missions shall, subject to the approval of the Lord Bishop of the Diocese, determine.

5. The choice of Divinity Scholars shall be made by the Board of Home Missions, subject to the Lord Bishop's approval.

6. No person shall receive a grant from this Fund until he shall have presented to the Bishop a medical certificate as to his health, also testimonials of good moral character and of general fitness, signed by the Rector or Clergyman of the Parish in which he resides, or by two Clergymen of the Diocese, and in every case by two communicants of said Parish.

7. Every Divinity student shall be required at matriculation, or on entering the Divinity Class, to subscribe a declaration of his purpose of completing his course of study and of serving in the Diocese of Fredericton for as long a period as that in which he received a grant from this Fund, which declaration shall be in form approved by the Bishop of the Diocese, and shall be fyled with him.

8. Every Divinity Scholar shall, if required, present himself personally at least once in the year to the Bishop, and shall furnish to the Bishop before the first of September in each year a report from the College authorities of his conduct under the following heads:

1. General Conduct.
2. Attendance at Chapel.
3. Attendance at Holy Communion.
4. Attendance at Lectures.
5. Application to Studies.
6. Progress in Studies.
7. Examinations.

9. The Secretary of the Board of Home Missions shall be the Secretary of this Fund, and he shall conduct all correspondence and perform such other duties in connection therewith, as the Board may direct.

10. The above Rules may be altered only by the General Committee of the Diocesan Church Society, after a year's notice of the proposed change.

THE INCAPACITATED CLERGY FUND.

1. The Fund for the assistance of Clergymen who are incapacitated by mental or bodily infirmity shall consist of the capital sum of $3,000; being the amount heretofore specially appropriated from the Fund belonging to the seventh object of the Church Society, of all accumulations of interest, and of all subscriptions, legacies, collections and other contributions given to the Society for this special object, and the interest only of this Fund shall be applied to the relief of disabled Clergymen in the present Diocese of Fredericton.

2. The Treasurer of the Diocesan Church Society shall, from time to time, under the direction of the Executive Committee, invest any surplus money of this Fund, and add the same to the capital of the Fund.

3. The entire management of the Fund shall be, and hereby is, vested in a Committee to consist of the Bishop and the Bishop Coadjutor (if any), of the Diocese, and of three Clergymen and three Laymen, to be appointed annually by the Executive Committee, at the July meeting thereof.

4. Any Clergyman duly appointed as Rector, Missionary or Assistant Curate in the Diocese of Fredericton, and being unable to discharge the duties of his office through mental or bodily infirmity, and wishing to participate in the benefits of this Fund, shall make application, in writing, to the Committee appointed under Rule 3, who shall determine each case on its own merits, and shall have power to grant such yearly pension, not exceeding $400, as they shall see fit. The application shall also state the annual value of any private property, pension, or income of which applicant may be possessed, or which is directly or indirectly available for his benefit. In all cases, an application for a pension shall be accompanied by a recommendation from the Lord Bishop of the Diocese.

5. Should the Committee refuse to entertain the application, an appeal may be made by the applicant to the General Committee.

6. In the event of an application being favorably considered, a pension shall be granted only on condition of the applicant first resigning his cure with all its emoluments.

7. The Committee may, at their discretion, alter or withdraw any of the pensions subject to an appeal to the General Committee.

8. If any pensioner shall be able to undertake any clerical duty for which he shall receive any stipend, the pension shall be reduced, or shall cease, at the discretion of the Committee, as long as he continues to discharge such duty.

9. No Clergyman shall receive any benefit from this Fund unless he shall have served at least seven consecutive years in the Diocese of Fredericton.

10. If any pensioner resides out of this Diocese, sufficient proof of his continued disability shall accompany his draft for the pension.

11. Pensions shall be payable quarterly, and proportionately for any part of a quarter, on the first day of January, April, July and October in each year.

12. No alteration or amendment to the above rules may be made except by the General Committee, and upon notice of the proposed change given in writing, at the next previous annual meeting.

THE CLERGY WIDOWS AND ORPHANS FUND.

1. The Church Society of the Diocese of Fredericton, in the Province of New Brunswick, shall have a special Fund to be called "The Clergy Widows and Orphans Fund," which shall consist of the present capital held by the Society for this object (subject to its present liabilities), of all subscriptions, donations, legacies, devises and bequests, and other contributions given and paid to the Society for this special purpose, and of all payments received under these rules; and this Fund shall be applied to the assistance of the families of deceased Clergymen, in accordance with these rules, and to no other object.

2. Every Clergyman in this Diocese, duly licensed, wishing to share in the benefits of this Fund, shall make application in writing to the Secretary of the Fund for a certificate, the application to be accompanied by a medical certificate. The Secretary of the Fund shall lay the application before the Executive Committee, or before a sub-committee appointed by the Executive Committee to deal with such applications, and on the recommendation of the Executive Committee, or its sub-committee, the Secretary of the Fund shall issue a certificate to the applicant, who shall thenceforth pay annually the sum set opposite his age in the annexed scale.

3. Every Clergyman being a member of this Fund shall make and forward to the Secretary a yearly collection from every congregation in his Parish or Mission. Assistant Curates serving under a Rector, or other assistant Clergymen, shall not, however, be required to make a collection, but shall forward only their own annual payment.

4. All payments and all congregational collections shall become due on the first day of January, in each year, and must be paid within thirty days. If this rule is not complied with, the certificate shall be considered as forfeited, but may be regained at the option of the Committee; and the applicant shall pay for the new certificate at the rate payable at the age when the same is taken out, according to the annexed scale, together with such sum as the Executive Committee may require in lieu of payments and subscriptions in arrears.

5. Upon compliance with the above rules the Diocesan Church Society undertakes to pay out of "The Clergy Widows and Orphans Fund," a yearly pension of Two Hundred Dollars to the widow of each Clergyman holding a certificate, during her widowhood. Provided that in case the income should at any time be insufficient to pay the full amount of the pensions for which it may be liable, such pensions shall be reduced by the Executive Committee *pro rata;* provided, nevertheless, that in no case shall any pension be reduced below the sum of $100.

6. If the widow die or marry again, the pension shall be paid towards the support of such children of the deceased Clergyman as may be under the age of eighteen years. In this case, when the youngest child shall have attained this age the pension shall cease.

7. The Trustees named in the will of the Clergyman shall be recognized by the Committee in the event of death or marriage of his widow, and shall receive the pension to be applied by them for the support of the child or children; but if the Trustees so named are unwilling or unable to act; or if Trustees should not have been named, then the Bishop of the Diocese shall himself act, or in writing appoint a Trustee to act, in the application of the pension.

8. If the wife die before the husband, his child or children shall at his death receive the pension, under the limitation as to age expressed in Rule 6.

9. No certificate shall be issued to any clergyman over the age of sixty years, who is not already in the Diocese at the time of the formation of these rules; but any Clergyman already in the Diocese, over the age of sixty years, and whose widow is not entitled to a pension from the Society for the Propagation of the Gospel, shall be admitted a member of this Fund on making the annual payment for the age of sixty years, and otherwise complying with the rules.

10. If a Clergyman removes with the Bishop's consent from the Diocese, after officiating in it for not less than ten years, he shall be allowed his claim upon the Fund, on continuing his yearly payment, and the sum of $6 in lieu of the collections from his Parish or Mission.

11. If a Clergyman is unable to continue his public ministrations, through sickness or accident, upon the production of a medical certificate testifying the same, he may continue his connection with the Fund, upon making his yearly payment.

12. Any Clergyman degraded or suspended from the ministry, or any widow or orphan who shall not be in communion with the Church of England, shall be entitled only to such payments as the Executive Committee shall prescribe.

13. The Treasurer of the Diocesan Church Society shall be Treasurer of this Fund, and shall, from time to time, under the direction of the Loan Committee, invest every hundred pounds of surplus money and add the same to the capital of the Fund. A yearly detailed statement of the income, payments and invested money, shall be published in the Annual Report of the Diocesan Church Society.

14. The pension shall be payable half yearly, on January 1st and July 1st, in each year, the first payment to be calculated for the interval from the death of the insured to the day of payment.

15. The Secretary of this Fund shall be appointed by the Executive Committee, and it shall be his duty to issue certificates, receive payments, donations and collections, which he shall hand to the Treasurer every quarter, or oftener, if required by him.

16. None of the above rules shall be altered except at the Annual Meeting of the General Committee of the Diocesan Church Society, after a full year's notice of the proposed change.

SCALE OF PAYMENTS FROM THE AGE OF 23 TO THE AGE OF 60.

Age.	*Payment*	*Age.*	*Payment.*	*Age.*	*Payment.*	*Age.*	*Payment.*	*Age.*	*Payment.*
23	$7 20	31	$8 93	39	$11 25	47	$14 42	55	$20 30
24	7 38	32	9 17	40	11 60	48	14 92	56	21 30
25	7 62	33	9 42	41	11 95	49	15 52	57	22 40
26	7 82	34	9 68	42	12 30	50	16 17	58	23 55
27	8 05	35	9 80	43	12 67	51	16 90	59	24 72
28	8 27	36	10 27	44	13 08	52	17 68	60	25 85
29	8 50	37	10 56	45	13 48	53	18 48		
30	8 72	38	10 92	46	13 92	54	19 37		

CERTIFICATE.

No.....

The Diocesan Church Society of New Brunswick hereby certifies That the Rev..... of..... .....has this day paid to the Widows and Orphans Fund, of this Society, the sum of..... being his first payment under the annexed Rules and Regulations. And the Diocesan Church Society of New Brunswick hereby covenants and engages out of the Special Fund called the Widows and Orphans Fund and none other, to pay the widow or children of the said..... after his decease, the pension of Two Hundred Dollars per annum, so long as the same shall be payable according to the Rules and Regulations annexed. Provided always that the said..... .....shall yearly and every year on the first day of January, make the annual payment of.....and otherwise faithfully observe and comply with the said annexed Rules and Regulations. Provided that in case the income should, at any time, be insufficient to pay the full amount of pensions, for which it may be liable, such pensions shall be reduced by the Executive Committee, *pro rata;* provided, nevertheless, that in no case shall any pension be reduced below the sum of $100.

In Witness Whereof, the Diocesan Church Society of New Brunswick has caused its Corporate Seal to be hereunto affixed this.....day of.....A. D. 18....

....

Secretary of the Widows and Orphans Fund.

(Note.—Blank forms of application for admission to the benefits of the Fund, and forms of medical certificate, may be obtained from W. Emile Smith, Secretary of the Fund, Frederton, N. B.)

WIDOWS AND ORPHANS SPECIAL FUND.

1. The Fund to be kept on deposit at interest in some chartered bank, or otherwise invested in securities which may easily be realized, and the interest received to be added to it from time to time.

2. Applications for grants from this Fund to be made to the Lord Bishop and the Board of Home Missions, and to be determined upon by them; any grants made to be reported to the General Committee at its next meeting.

3. The application of the Fund not to be limited to the cases of widows or relatives of Clergymen serving in the aided Missions, but to extend to all cases throughout the Diocese occurring after its formation and requiring help.

4. Each grant to be made from the capital of the Fund, until the same shall be exhausted, and not to exceed one hundred and fifty dollars in the case of any one Clergyman's decease.

5. The application of the Fund to be limited to the two cases following:

(a) Where the Clergyman deceased shall not have been connected with the Widows and Orphans Fund, and satisfactory evidence shall be submitted to the Board that the widow, or the orphan children or other relatives of such Clergyman, under the age of eighteen years, dependent upon him at the time of his decease, are not in receipt of an income from all sources exceeding $500 per annum.

(b) Where, though the Clergyman deceased has been connected with the Widows and Orphans Fund, satisfactory evidence shall be submitted to the Board that such widow, or orphan children or dependent relatives under the age of eighteen years, are not in receipt of an income from all sources (except such Fund) exceeding $400 per annum.

6. That it is to be understood in all cases that such grant is not intended for the payment of any debts or liabilities incurred by such Clergyman before his decease, but to be available to an extent not exceeding $150 in any one case to meet the inevitable expenses falling immediately upon the widow or helpless relatives of the deceased when they are not provided with private means of their own to defray them.

7. The above rules may be altered only by the General Committee of the Diocesan Church Society, after a year's notice of the proposed change.

THE EDUCATION OF THE CHILDREN OF THE CLERGY FUND.

1. The Fund to assist in the education of the children of the clergy shall consist of the amount now specially appropriated thereto (being $1,425.79), of all accumulations of interest, and of all subscriptions, legacies, collections, and other contributions, given to or applied by, the Society for this special object, and the interest of this Fund shall be applied solely to assist in the education of children of Clergymen duly licensed in the present Diocese of Fredericton, or of children of those who may have died, or retired with the Bishop's approval on the ground of age or infirmity.

2. The Treasurer of the Diocesan Church Society shall from time to time, under the direction of the Executive Committee, invest every $500 of surplus money of this Fund, and add the same to the capital of the Fund.

3. The entire management of the Fund shall be, and hereby is, vested in the Executive Committee of the Diocesan Church Society, who, if they shall think fit, may vest such management in a sub-committee at their discretion.

4. No grant shall be made from this Fund until the capital thereof, shall by accumulation or otherwise, have reached the sum of $1,200, nor shall the grant or grants thereafter to be made exceed in any one year the interest on the capital of such Fund for the year.

5. Applications for grants from such Fund must be made in writing through the parents or guardians of the applicant, to the Secretary of the Fund, and every such application shall be accompanied by a statement of any and all private property, pension or income, of the parent or parents, if living, or directly or indirectly available for the support and education of such applicant, if the parent shall be deceased. The Executive Committee, or its sub-committee, may, in any case, require further statements, which shall thereupon be furnished for their information.

6. Each case shall be determined on its own merits by the Executive Committee, or its sub-committee, subject to the approval of the Lord Bishop of the Diocese.

7. In the event of any application being favorably considered, the Executive Committee, or its sub-committee, shall determine in each case, the amount of the grant, which shall be made in a single year only, but may, at the option of the Committee, be continued for one or more years, but not after the recipient shall have reached the age of eighteen years.

8. A Secretary of the Fund shall be appointed by the Executive Committee, and he shall conduct all correspondence, and perform such other duties in connection therewith, as the Executive Committee or its sub-committee may direct.

9. The above rules may be altered only by the General Committee of the Diocesan Church Society, after a year's notice of the proposed change.

RESOLUTIONS OF THE GENERAL COMMITTEE.

APPLICATION FOR GRANTS.

That in future no application for grants shall be considered which is not made on the first day of the meeting of the General Committee, or previously.

ABSENCE OF MISSIONARY.

That when a Missionary is absent from his Mission on account of ill-health, with leave from the Lord Bishop, his Lordship be authorized in his discretion to pay him the whole or any part of the sum granted for such Mission.

YEARLY GRANTS.

That all grants by this Committee for Missionary salaries, and all sums placed at the disposal of the Lord Bishop, shall be for the service of the fiscal year in which the grants are made, and shall expire with it.

VOUCHERS.

That all vouchers for the payment of any sum of money, whatever, must bear on the face of them the authority under which they are paid, and the period for which they are claimed, together with the services performed.

CONDITIONS OF GRANTS.

That, in future, grants from this Committee will be made mainly with reference to the ability of the members of the Church in the several parishes to support their own Clergyman, the amount of local contributions for Church objects in such parishes, and the sum paid in aid of the general objects of the Society.

BEQUESTS TO BE FUNDED.

That all bequests made to the Society be funded, as heretofore, and the interest only applied to the general or special purposes for which they are bequeathed.

RETURNS FROM PARISHES OR MISSIONS.

Whereas, In consequence of the limited means at the disposal of the Society, and the great necessity for new and extended work, it has become of great consequence that all local glebes and other endowments of parishes should be fully utilized.

Therefore resolved,—1. That the Board of Home Missions be authorized to require from the Church Wardens of every parish or mission receiving aid from the Society, full details of all such glebes, Church lands and other investments, yearly or oftener, as they shall see fit.

2. That if it shall appear that any part of the income from the glebes or investments held for the Rector's use, is taken to make up the sum required by the Society from the Mission, the Board may forthwith increase the amount required in proportion thereto; and in case of neglect on the part of the Rector or Church Wardens to collect the interests or rents, the Board be authorized to enquire into the matter, and, if there be sufficient cause, suspend the grant to the Mission, until the management be made satisfactory to the Board of Home Missions.

CONTRIBUTIONS—HOW CHARGEABLE.

That the Secretary of the Diocesan Church Society be requested to furnish the Treasurer with a minute of contributions reported from every Parish or Mission, specifying the amounts payable to general and special funds, that the amounts so retured be charged by the Treasurer to each Parish or Mission in a book to be kept for the purpose, and that a detailed statement of all contributions then remaining unpaid be rendered by the Teasurer to the Executive Committee, for their action in the matter at the October meeting, and each meeting thereafter, so long as any amount shall continue in arrears.

SECRETARIES OF LOCAL COMMITTEES.

That every Missionary be requested to furnish annually, to the Treasurer of the Diocesan Church Society, the name of the Secretary of each Local Committee.

CERTIFICATES OF LAY DELEGATES.

That the certificates of the Lay Delegates be sent to the Secretary at least ten days befere the meeting of the General Committee, to enable him to report to the meeting at its opening the names of those qualified, and that his report shall be accepted as *prima facie* evidence of qualification.

PRINTING OF RULES AND REGULATIONS.

That all Rules and Regulations made by the General Committee be printed in the Annual Report.

MISSIONS BECOMING VACANT.

That when any Mission now receiving aid from the Society shall become vacant, the grant from the Society shall therefrom cease, and shall only be renewed upon application to the General Committee, or to the Board of Home Missions, and upon such terms as to assessment and grant as they, or either of them, shall consider equitable.

PRINTING STATEMENT TO S. P. G.

That the statement made by the Board of Home Missions to the S. P. G. be printed in the Annual Report of the Society.

TRAVELLING OUTFITS.

(Passed July, 1884.)

Whereas, It is very desirable that some provision should be made whereby men commencing work in this Diocese may be enabled to purchase the requisite travelling outfit without becoming involved in debt for the same; therefore

Resolved, That when a man commences work in this Diocese in a Parish or Mission receiving a grant from the Diocesan Church Society, a sum not exceeding $250 may be advanced to him for the purchase of the necessary travelling outfit, upon the following conditions;

1st. That he undertakes to serve at least three years in a Parish or Mission receiving a grant from the Society.

2nd. That during these three years his stipend shall not exceed $700, out of which the Treasurer of the Society shall be authorized to retain $25 per quarter till the sum advanced be paid.

3rd. That in case, for any reason, he ceases to do such work before the expiration of three years, he shall refund such part of the grant as may still be unpaid.

INSURANCE ON PARSONAGES.

(Passed July, 1887.)

That all grants made to Missions by the Diocesan Church Society be upon the condition that insurance on Parsonages be maintained, as heretofore required.

CONTRIBUTORS' NAMES.

(Passed July, 1880.)

That the Clergy be requested to report the names of all contributors to the funds of the Society for publication in the Annual Report.

FREE GRANTS OF BOOKS.

(Passed July, 1889.)

That the Book Depository Committee be authorized to make at their discretion, free grants of books to Parishes or Sunday, schools, out of any surplus funds which may be on hand, applications for the same to be made to the Secretary of the Committee.

RENEWAL OF GRANTS.

(Passed July, 1890.)

That upon a Mission becoming vacant, the grant from the Society may be renewed upon such terms that the stipend shall not exceed $700, with a parsonage, or $780 without a parsonage.

MEETINGS OF COMMITTEES OF D. C. S. AND SYNOD.

(Passed July, 1891.)

1. That meetings of all Committees having business to be transacted be held quarterly, in the first week in March, June, September and December, respectively.

2. That the General Committee of the Diocesan Church Society appoint one member of a committee of two (the Synod to appoint the other member) who shall arrange the time and place for meetings of the different committees, on application of the Chairman of such committees respectively.

CONTRIBUTIONS OF S. S. CHILDREN.

(Passed July, 1895).

1. That the treasurer be requested to keep a separate accou of all the contributions of the Sunday-school children to any the funds of this Society.

2. That one-third of the amount contributed by the Sunday-school children to the "Children's Mission Fund" be placed at the disposal of the Sunday-school Committee to assist Sunday-schools in procuring Bibles, prayer-books or hymn-books, or other publications suitable for Sunday-school libraries.

CLERGY STIPEND AUGMENTATION FUND.

(Passed June 30, 1896).

1. That all subscriptions to this fund shall be treated as income available for grants unless otherwise ordered by the donors.

2. That grants may be made to any Clergyman in good standing in the Diocese, who has served in the Diocese seven years, and whose stipend is not over $700 a year with the use of a house, or $780 a year without a house.

3. That each Clergyman who has served fifteen years and upwards in the Diocese shall, in the distribution of grants made, receive double the grant made to each of those who have served less than fifteen years.

4. That grants shall be made once a year, and if possible in the month of December before Christmas day.

RESOLUTIONS OF THE EXECUTIVE COMMITTEE.

A committee shall be appointed to be called "The Glebe Land Committee," with full and absolute power and authority to demise and lease, by public auction or by private agreement, for any term or terms of years, with or without covenants for renewal, and upon such other covenants and conditions as may be deemed advisable; and to sell at public auction or by private sale and convey in fee simple, subject to such limitations, conditions and restrictions as may be deemed advisable by the Glebe Land Committee, all and every, or any, the lands, tenements and hereditaments, vested in the Society under Chapter 76, 34th Victoria, or any part thereof, not heretofore conveyed by this Society; and for such purpose to advertise in any manner the said lands, or any part thereof, for sale or to lease; and also to cause and direct the seal of the Society to be affixed to the same; also to receive the proceeds of all or any sales so made; all things to be done under this resolution, however, to be in accordance with the terms, conditions, provisions, and stipulations, of 48th Victoria, Chapter 36th, ss. 50, 51, 52, 53, 54; and all proceeds of all or any sales and rents of lands leased under this resolution to be handed over, or paid to, and received by, the treasurer of this Society for the time being, to and for the uses, trusts, and purposes set forth in the last mentioned Act.

Resolution Passed July, 1886.

That the Glebe Land Committee be instructed and authorized to take such steps and bring such suits as they may think necessary to retain possession of, and recover, all lands and property connected therewith, vested in the Society under the 34th Vic., Chapter 76, subject always to the consent and approval of the Lord Bishop.

Resolution Passed July 6th, 1894.

That the Finance Committee be empowered to use the seal of the Society, and that four members of the Committee be a quorum for the transaction of business.

SECRETARY'S REPORT.

A. D. 1896.

The Diocesan Church Society is about to celebrate its sixtieth anniversary, and the year now ended is not the least memorable among the years of the Society's history. The first thing that naturally claims our attention is the fact that the movement inaugurated ten years ago in the appointment of a joint committee of the Church Society and Synod to take into consideration the question of the amalgamation of the Society with the Synod has at length been consummated by the passing of an act at the last session of the provincial legislature, providing for the union of the two bodies. The first section of the act reads thus:

"From and after the first day of January, 1898, the Diocesan Church Society of New Brunswick shall be amalgamated with and merged in the Diocesan Synod of Fredericton, and shall cease to exist as a separate body or by a separate corporate name."

In the month of January last a special session of the Synod was held in the City of St. John, at which eleven new canons were agreed to. In these canons were incorporated the rules and regulations at present governing the administration of the Diocesan Church Society, with such alterations, amendments and modifications as were deemed necessary or advisable in view of the amalgamation.

During the past year the Society has been called upon to mourn the loss of several of its older members, who have proved always its warm friends and generous supporters. Among these special reference should be made to Sir Leonard Tilley, who was for forty years a Vice-President of the Society, and at the time of his decease its senior life member; to Dr. C. W. Weldon, of St. John, and to Mr. Edward H. Wilmot, of Fredericton, both of whom were life members and generous supporters of the Society.

The statistical returns from the various parishes and missions for last year are encouraging, showing an increase of 345 communicants, and of about $9,750 in the amount of contributions for all Church purposes. The details of the work of the Society will be found in the reports submitted by its various committees, and by the Board of Home Missions.

The S. P. G. has lately announced a further reduction in the grant to this Diocese, and has issued a circular letter to the Bishops of the Church in Canada, stating that the grants made to their several dioceses will terminate at the expiration of the present century. In view of the fact that the funds at the disposal of the Society are *insufficient at the present time* for the maintenance of the services of the Church in all the parishes and missions, this announcement on the part of the Venerable Society is a matter of grave concern, and unless the self-sustaining parishes do more for the cause of Home Missions than they are doing to-day, we are face to face with a crisis that may result in seeing some of our rural churches with doors locked and windows boarded up, and the Church of England obliged to relinquish to other and more aggressive Christian bodies the ground she has hitherto occu-

pied. This ought not so to be! Surely by earnest and united effort so dire a calamity and so great a reproach to the Church of our forefathers may, under the providence of Almighty God, be averted.

The prospect of the Church in several of the newer missions is most encouraging, and the reports of the missionaries in the older fields, that are appended, show that much earnest and faithful work has been done for Christ and the Church, ofttimes amidst great difficulties, and that upon the whole substantial progress has been made.

During the year donations and bequests have come into the Society, amounting in the aggregate to upwards of $8,000. These are more particularly referred to in the reports of the Finance Committee.

At the last meeting of the Executive Committee Mr. George E. Fairweather, who for fifteen years has so acceptably filled the position of treasurer of the Society, tendered his resignation, and the vacancy has been filled by the appointment of Mr. W. E. Smith of Fredericton as treasurer.

Tne reports from the several parishes are appended.

ADDINGTON—REV. JAMES SPENCER.

In presenting this short report of the work of the Church, I would like to say, first of all, that I have to thank God for His goodness in the many tokens of mercy manifested since I came to Campbellton, some four months ago. This report cannot convey a correct idea of what the Parish of Addington is, because I am not sufficiently acquainted with it as yet, to give a full and proper account. Still I am able to speak most encouragingly and hopefully of the work there.

The little town of Campbellton with its 3,000 inhabitants is, first, a centre of Roman Catholicism, then there is a large body of Presbyterians, who I ought to say have treated me very kindly. There is also a small body of Methodists and also some Baptists.

Our own people are not very strong numerically, as can be readily seen, but there is room for growth and development, and such is going on. The river sections of the parish are Flatlands, Metapedia and Dawsonville, with several other small settlements. There is a new church finished and opened at Dawsonville and I hold service there every alternate Sunday. I hold service on my way home on one occasion at Flatlands, and on another at Glencoe, a back settlement, six miles from the railway. Each of these places is asked to take part in the work of the parish and to contribute, and they are already showing their willingness to do so. There are two Sunday-schools under my charge and there are others of a mixed character, where I could not possibly carry one on for various reasons.

The church at Dawsonville has been built chiefly by those gentlemen who come from the United States for salmon fishing. But others have also kindly assisted, but there is yet a small debt. The S. P. C. K. have assisted us in a very liberal way. We hope to have the church at Dawsonville consecrated during the autumn.

The rectory at Campbellton has just been built; hitherto the rectors have had to board, but now I am glad to say I have been able to bring my family to Campbellton and we occupy the new rectory, not an elaborate building in any way. It has cost $1,200 dollars, half of which is paid now and more promised. I am glad that the D. C. S. has kindly renewed our grant, it will be needed for some time yet, until the rectory debt is paid and the parish church put in a state of good repair and somewhat altered. I would here beg to express my sincere thanks to his Lordship the Bishop and to the people of Campbellton and others, for their kindness and encouragement since I came to this diocese in March last.

There have been about 100 services held by me since my arrival. The whole parish, both in the town and up the river, has been twice visited, and I have tried to find out every person who ought to be in the Church. Commending myself and the work in this parish unto the care of the Great Shepherd of the sheep with an earnest prayer for His blessing, I beg to submit these few remarks to the D. C. S. of N. B.

CAMBRIDGE—REV. A. J. A. GOLLMER.

It is with feelings of gratitude and thankfulness that I present my second annual report from this parish. Peace and harmony dwell in our midst. The work has been kept up regularly, although last winter's storms somewhat hindered it at times—one storm after another happening on Sundays.

While several have left our favoured land and sought employment in the sister country, yet others have joined the Church to fill their places. We are glad to be able to report that the building of the new rectory is progressing towards completion. We have something like $400 yet to pay, which we hope to do with the aid of friends and the Board of Home Missions later on, not forgetting our own exertions as well. It has been an arduous work, taking up a good deal of my time, but it was most necessary.

I am pleased to report that the churches and cemeteries are kept in good order and repair as befits such places dedicated to the service of God and the repose of our departed ones.

I have baptized fifteen infants and one adult; married three couples and buried four. Amongst those who have died was Cyrus Manly Wiggins, our devoted and much esteemed churchwarden. He was ever ready to use himself to the best of his ability for the benefit of St. Luke's Church, Waterborough, and will be greatly missed. We are thankful to be able to mention that we have secured in his place our worthy and popular physician, T. J. O. Earle, M. D., whose presence is welcome in every home. Another member departed this life, Sarah Huestis, at the remarkable age of 102 years; she had outlived her own generation.

The work at Coal Creek, Chipman, is still being undertaken. Two very successful services were held at my last visit, no less than ten persons partaking of the Lord's Supper.

We are all looking forward this year with eagerness to the visit of his Lordship the Bishop to hold the sacred rite of confirmation. There are several anxious to be admitted into full membership, and we trust his Lordship will be able shortly to spare some of his valuable time to cheer up our faithful people, and by words of counsel and wisdom encourage others to make a firm stand for the Church in the midst of much opposition.

When we hear of blessings being showered down upon city parishes through the holding of Missions, we often wish that this privilege might be ours also. Why are we in the country left

to struggle along unaided in the midst of terrible odds? Cannot the Church send forth wise, godly, earnest ambassadors of the Cross to make special efforts to arouse men to newness of life, and stir up both priest and people to do their duty with more earnestness. We would welcome such into our parishes. May the great Head of the Church supply her need.

CAMPOBELLO—REV. W. H. STREET, B.A.

During the spring we had the privilege of a visit from the Bishop of the diocese. On the morning of the Sunday after Ascension day, twenty-eight candidates were confirmed at the parish church of St. Ann,—fifteen males and thirteen females. In the afternoon his Lordship visited an invalid, who, to her great comfort and joy, received in her sick room the holy ordinance of "the laying on of hands," making in all twenty-nine who, on that day, received the "holy gift."

I find the spring a season most opportune for the gathering of candidates for confirmation. We were, therefore, most thankful that the Bishop consented to come at that time; though I am convinced it was at the sacrifice of much ease and comfort, so numerous were his engagements for that month.

Just before the confirmation, one of my parishioners, who had hoped to avail himself of the privilege, was compelled to go to the hospital at St. John and undergo a very severe operation. It was successfully performed. He is now at home again, and speaks most gratefully of the Bishop's visits to him at the hospital, when his Lordship passed through the city on his return from Campobello. He referred also to the kind attention of Archdeacon Brigstocke and members of Trinity Church.

The fund for the Church-house and Sunday-school, in memory of the late Sister Portia, is not yet sufficient to justify the commencement of the building. The members of the "Sewing Guild," who have already done so much for Church work, are working hard and unitedly for this object, and preparing for the usual annual sale, which is always generously patronized by our American guests.

The means of the inhabitants of this island have, for some years back, been very much limited. The long winter is passed without employment — a season of the year, at one time, most profitable to the fishermen, but alas! no longer so. We have to thank some kind friends for practical sympathy in our struggle

to carry on this memorial, viz., Mrs. Medley, Mrs. Robinson Owen, Mrs. Dowling, and a lady friend of the late Sister Portia residing in New York. Yet we have only in hand between three and four hundred dollars.

We have lost a kind and valued friend in the person of the late Mrs. Robinson Owen, the former owner of this island, whose death occured in the month of May last after a short illness at "Hesse," Hull, England. When crossing the Atlantic seventeen years ago she did not anticipate the fact that she would never return to the scenes of her earlier life. But it has been otherwise ordered. Yet her heart was over here, and she never ceased to evince the warmest interest in all that concerned the welfare of her Island home. She was a life long contributor to the funds of the Church Society, and to her the little Church of St. Ann is indebted for many valued gifts. A memorial service was held, when the "communion of saints" came especially before us, as we lovingly dwelt on the memory of one dear to us all, now at rest in Paradise.

CHATHAM — REV. CANON FORSYTH, B.A.

The most noteworthy event in our parochial history during the past year was the re-opening of St. Mary's Chapel for public worship on August 6th, after having been closed for repairs and improvements in the interior. An octave of services was held on that interesting and happy occasion, which was within a few days of the fifty-second anniversary of the consecration of the chapel by Bishop John Inglis, on August 13th, 1843. We were favored with the presence at the services of his Lordship the Bishop of the diocese, the Venerable Archdeacons Brigstocke and Neales, the Rev. Rural Dean J. R. Campbell, B. D., and the clergy of the Rural Deanery of Chatham. The Sunday within the octave was observed as the jubilee of the beginning of the episcopate of the late Venerable Metropolitan, which, in anticipation of the re-opening of St. Mary's, had been deferred from the festival of St. Barnabas on June 11th. Appropriate jubilee sermons were delivered by the Venerable Archdeacon Brigstocke, and selections from Bishop Medley's musical compositions were used in the services. Particulars descriptive of the interior restoration of St. Mary's Chapel having been given in my last report, they need not now be repeated. I am thankful, however, to add that at our last Easter meeting the building

committee were able to report to the vestry that all the expenses of the repairs, viz., $4,368.15, including the memorial windows, had been paid. It was then resolved that the contemplated repairs on the exterior of the chapel be proceeded with as soon as possible, and I am glad to report that the most needful part of these repairs, viz., a new roof, will be begun at once, the contract at $675 having been already let. So by God's blessing I hope we shall make satisfactory progress with the work in hand during the year to come.

Since my last report the usual daily morning and evening prayers, festival celebrations and Sunday services have been offered and held without interruption, so that all who have been able and willing to use them have had the opportunity and the privilege of both daily and Sunday worship. The attendance at the services has kept up to the usual average, and also the offerings by which the services are maintained. I am hopeful that during the present year these offerings will be increased, as there are signs of a fuller recognition of the principles of objective worship and of the duty of systematic substantial acknowledgment of the claims of God.

The usual response has been made to the Epiphany and Ascension-tide appeals of the Board of Management of the Domestic and Foreign Missionary Society on behalf of Foreign and Domestic Missions, and the children of the congregations have made Advent and Lent offerings for the Children's Mission Fund of our diocese.

The contributions to the General Purposes Fund of this venerable Society have not yet been all collected, but will, I hope, be equal to the usual amount, notwithstanding our large local obligations on account of the repairs on our Church property of which we have spoken. Our endeavor is to supply at least the $50 which the parish has undertaken to contribute.

I am now preparing a class of candidates for confirmation, and am looking forward with pleasure to the anticipated early visit of the Lord Bishop.

During the past year I have solemnized three marriages, twenty-one baptisms, and have performed nineteen burials.

With all good wishes for the work of this venerable Society, the foregoing report is respectfully submitted.

DORCHESTER — REV. J. R. CAMPBELL, B. D.

The year past has been with us, parochially, without unusual incident. I much regret to chronicle the death of Geo. W. Chandler, Esq., for many years a warden and vestryman of the parish, and a life-long friend of the Society. I may indeed record the fact that after careful examination of the church fabric by a competent committee appointed to enquire into its condition, and after full consideration of their report, it was unanimously decided that as the church had been several times altered, and now stands in need of very extensive repairs, it would be better in due time to arise and build.

Our people have been mindful, both by prayers and alms, to remember our suffering brethren of Armenia, and on Easter day contributed twenty-five dollars towards their relief.

Trinity Church Guild, under the presidency of Mrs. J. B. Forster, continues to prove a valuable parish help. Indeed much of the best work that has been done in the parish must be referred back to its operation.

For thirty-eight years Mr. Justice Hanington has superintended the Sunday-school, contributing freely both of his time and his means; and we continue to be his debtor. I am glad to be able to report increased attendance at the school.

We are looking forward to a confirmation visit from his Lordship the Bishop at an early day, and we anticipate therefrom much help and encouragement.

Our people are all well abreast of the steps taken towards the amalgamation of the Society with the Synod; and, when the change does come into operation, they will have no difficulty in recognizing and supporting their old friend the D. C. S. in the new role of the Home Mission Board of the Synod.

The Society is debtor to Mrs. H. W. Palmer, Mrs. M. G. Teed and Mrs. L. A. McGrath for their services as collectors for several years past.

Our contribution to the General Purposes Fund for the year 1896–7 will be over $200.

GAGETOWN — REV. N. C. HANSEN, M.A.

The past year has been an unusually quiet one with us, and there is in consequence very little to report. Even death has been less busy than in former years, though we have met with some losses, the greatest of which was that of Miss Nellie McKenney, who was a teacher in our Sunday-school, a devout communicant, and an exemplary Christian in every way. *Requiescat in pace!* Looking over the register I find that during the few years that I have been rector of this parish there have been fifty deaths and thirty-eight removals, making a total of eighty-eight who are no longer with us. It follows, in a parish like ours, that there is a marked difference in the congregation, especially as many of them were our most regular church attendants, who were present at the week-day as well as at the Sunday services, and their places have been filled with people of other denominations. Amid these depressing facts, we are glad to be able to report that the number of children in our Sunday-school is steadily increasing despite the fact that there have been several removals here also. In fact our building is getting too small to hold the children comfortably. We are hoping against hope that when they grow up, a fair proportion will remain among us and take the places of their fathers.

We also beg to report that the enclosing of the grounds around the rectory, to which reference was made last year, has been completed, and has added marvelously to the appearance of the premises. We have to thank the Women's Aid Association for a donation of $70 towards the fence. I am sorry to say that the fence around the new graveyard has not yet been finished, but all the materials for it are on hand, and by the time that this is in print we confidently hope it will be in its place.

A few enthusiastic Churchmen living on the road to Upper Gagetown are anxious to build a little chapel about five or six miles from here. The late Rev. Mr. Neales held services here in the private house of a gentleman who has since removed. There is at present no suitable place where services could be held, and many of the Church people living around that neighbourhood rarely attend services now. So there can be little doubt that a chapel is desirable if only the necessary funds could be raised.

The Bishop has notified us that he intends to visit us in October, and although it is not quite two years since he was

with us for confirmation, we hope to be able to present a fair class again.

The following sums for extra parochial objects have been contributed from this parish: $5.13 at Epiphany for Foreign Missions; $12.79 in Advent and Lent by the Sunday-school children to the Children's Mission Fund; $5.29 on Good Friday for Missions among the Jews; $4.80 on Ascension day for Domestic Missions; and about $75.00 for the D. C. S.

GRAND MANAN — REV. W. S. COVERT, B.A.

The exterior walls of the Church of the Ascension at North Head were painted and other improvements made during the past year at a cost of about seventy dollars. The improvements in the interior of the parish church, St. Paul's, have cost about seven hundred dollars. Of this sum about fifty dollars have been given by friends in St. John, Fredericton and elsewhere; five hundred have been made up on Grand Manan. A debt of one hundred and fifty dollars remains, but is likely to be paid within the coming year.

The line and trawl fishermen at North Head have had a hard year. One result is that the clergyman's salary is nearly one quarter in arrears.

Eleven persons have been confirmed, and the number of communicants has been considerably increased.

The offertories and Sunday-school collections, apart from local purposes, have been twenty-two dollars and fifty cents.

GLADSTONE AND BLISSVILLE — REV. H. E. DIBBLEE, M.A.

Mr. H. A. Thomas writes: The work in these two places has been carried on for about a year and a half. The first services were held in a private house, and since in the public halls — kindly loaned for the purpose. The congregations have been good, and from eighteen to twenty-eight have remained after service for instruction. Two adults and eight children were baptized, and three adults were being prepared for baptism, and some twelve candidates were being prepared for confirmation. Nineteen services were held at Gladstone, and three or four at Blissville. The collections amounted to $39.09. Twenty-five

dollars was paid for an organ and about ten dollars more for lamps, etc. This was the result up to December last. Rev. Mr. Dibblee, the clergyman in charge, could spare but little time from his regular work in Maugerville and Burton. Each visit involved a drive from Maugerville to Fredericton, a trip by rail to the Junction, and a return the following day. Under the circumstances the result is encouraging. Illness in Mr Dibblee's family, and later his own serious illness, has hindered the work. But services have been held, through the kindness of clergymen from Fredericton and St. John. A place of worship is a necessity, and steps have been taken with that end in view. Quite an amount of timber has been got out; nearly $100 have been collected, or promised; and labor has been offered. It is hoped that as the circumstances and needs of this mission become known, assistance will be given toward the erection of a church. One hundred dollars have been subscribed, and the first quarterly payment made towards the salary of the missionary in charge.

HAMPTON — REV. THOMAS DICKINSON.

I have nothing new to tell of the parish of Hampton, further than that I took up the cure of souls here on August 12th of last year, and since that date have held three or four services each Sunday, and on an average four week-day services—giving the means of grace not only at Lakeside, the Village and Station, but also at Smithtown, French Village and Nauwigewauk. Services are held in a hall at the latter place and attract a congregation averaging one hundred. I have held monthly Thursday service (bi-monthly in Lent), and a quarterly Sunday service at French Village. Services had been discontinued there by my predecessor not without some reason. But I have had no reason to regret re-opening the church and caring for the few members of the Anglican communion remaining in the district.

The spiritual work in the whole parish is not what it ought to be: not what I would have it be; and not what I hope it may be in the future. Baptism I have administered to twenty-four infants and five adults—total, twenty-nine; and confirmation bestowed on eighteen males and eighteen females—total, thirty-six—by the Lord Bishop on the twenty-first of May. Holy Communion celebrated monthly at mid-day on Sundays, and greater festivals; early communion generally twice monthly. In the autumn, a glorious missionary meeting was held at

Hampton Station where the claims of the D. C. S. were ably and historically set forth by the Venerable Archdeacon of St. John; eloquently and experimentally by Rev. the Rector of Kingsclear; persuasively by G. A. Schofield, Esq.; and usefully and tenderly by W. S. Fisher, Esq.

On the evening of May 21st, the Bishop gave a most entertaining and unique address at the Village on the needs of the diocese. I attach the utmost importance to these gatherings to promote a missionary spirit among our own people. No parish can safely neglect these opportunities and aids for the fostering of the spirit of loyalty for Home Missions in New Brunswick.

By subscriptions and collections, $110.00 have been raised for General Purposes D. C. S.; for Incapacitated Clergy Fund and W. and O. F., $11.25.; for Education C. C. F., $5.63; at Advent the three Sunday-schools in the parish collected $11.45 for C. H. M. F., and at Lent, $10.89.; total, $22.34. Total for D. C. S., $149.22.

The Ascension-tide appeal for domestic missions was answered by collections amounting to £11.03, and Good Friday collections for Bishop Blyth's Fund amounted to $11.77.

As regards material improvements, the parish churchyard has been cared for and good fences put up. At the Village the chapel has been completely robed in tasteful coats of paint at a cost of $50. At French Village the church has been furnished with lamps and window blinds, and Smithtown has stilled the tones of conscience on account of ecclesiastical cruelty to animals by the erection of commodious sheds for horses. The debt at the Station has been considerably reduced.

In conclusion I would express my great desire and determination to work up interest for the cause of our Diocesan missions, and thus rouse this parish to a deeper zeal for our work here in New Brunswick.

KINGSCLEAR — REV. H. MONTGOMERY, M. A.

There are but few matters of importance from this parish for the past year. The chief event of the year was the visit of his Lordship the Bishop of the diocese to the parish on Whitsunday last, when ten male and six female candidates were presented for the sacred rite of confirmation, most of whom are preparing for admission as communicants.

We have also had a meeting of the Fredericton Sunday-school Teachers' Association with a special service for the teachers, after which a meeting was held at the rectory, addresses being given by both clergy and laymen. This has had the effect of stirring up greater interest in Sunday school work. Indeed we have never had a more flourishing Sunday-school than at the present time. We are also indebted to that venerable and generous society, the S. P. C. K., for a grant of books to our Sunday-school library. We are also deeply indebted to the kindness of a friend of the late Rev. J. Frederic Carr, sometime rector of the parish, for a memorial gift of one hundred and sixty dollars towards the endowment fund of the parish. For this and many other tokens of favor and good-will we feel deeply grateful. There are signs of spiritual growth and development in the parish which, under God's blessing, we hope may continue and flourish, not only for the encouragement of your missionary, but for the greater honour and glory of the great Head of the Church.

LUDLOW AND BLISSFIELD — REV. H. MONTGOMERY, M. A.

The chief event to report from this mission is the consecration of St. John the Evangelist's Church at Lower Ludlow on Sunday the first day of September last. It was a glorious day for this part of the mission, though somewhat saddened by the death of one of the oldest and most esteemed parishioners who had taken a deep interest in the building of this church. His great desire was to live to see it consecrated, and once more, as he said, "to see the face of our dear Bishop." But as the time drew near for the consecration he said, "God's will is otherwise. I shall never live to see the little church consecrated;" and so it was. On the day before the consecration service he was called to his rest in Paradise. A faithful, loyal Churchman in whose house the late Rev. James Hudson held regular monthly services. Needless to say I miss very much the assistance and the influence of this worthy parishioner. Nevertheless he has left behind him worthy sons who, I believe, are endeavouring to fill their father's place.

In the afternoon of the day of the consecration nine candidates were presented to his Lordship for the laying on of hands.

As an indication of the spiritual growth of the Church in this part of the mission we had at the last service which I held

there a few weeks ago, seventeen communicants at the eight o'clock service. Considering that there is no village around the church and the people live at some distance, we have every reason to be thankful and encouraged in our work here. At Upper Ludlow the Church is holding her own. We have lost by removal to other parts some useful and helpful members, but still we have a faithful few left who heartily appreciate the services of the Church and do all they can to help on the good work. At Doaktown, in the Parish of Blissfield, the Church is flourishing. We have in this thriving village large congregations and very hearty services. Thanks to Mr. Whyte. an active and energetic layman, we have good music, and owing entirely to his efforts, we have the luxury sometimes of a choral service.

Mr. James Gilks, another active worker, also affords much valuable assistance in the way of lending books and distributing tracts concerning the Church and her doctrines, which have proved very effective in giving the people generally a truer idea of the Church and her work. On the evening of the day of the consecration of the church at Lower Ludlow, the Bishop held a confirmation service in St. Andrew's Church, Doaktown, when seven candidates were presented for the laying on of hands, making in all sixteen candidates in the whole mission confirmed during the past year. The people in this mission always look forward with the greatest of delight to the coming of the Bishop, as he is looked upon by them as a true and real Father in God to whom more than any one else they owe the blessings of the Church's ministrations, and their united prayer is "God bless him for what he has done for us."

We are still indebted to our Deaconess, Mary N. Jacob, for her continued interest and zeal on behalf of this mission. Only last week she brought with her from Fredericton a box of useful things for a sale towards raising money for paying the premium of insurance on St. James's Church, Ludlow.

If only Churchmen in this diocese realized how the poor people in this mission appreciated and made use of the blessed privileges of the Church, which, under my care, can only be afforded them once a month, it would not only stir them up to value more highly the advantage of having a resident clergyman in this mission, and weekly if not daily service, but would also to touch their hearts that the purse strings would be loosened and their offerings for home mission work effectively increased. God grant that it may be so, and that the Churchmen of this diocese will not forget the needs at our own doors, while they

rightly remember the needs of those in other dioceses, whether domestic or foreign. May they not forget the blessed Saviour's command to "begin at Jerusalem first," so that the waste places of this diocese may be occupied, and every soul supplied with the means of grace which that same Saviour has instituted in his Holy Church.

MAUGERVILLE & BURTON—REV. H. E. DIBBLEE, M.A.

The Rev. Richard Simonds writes:

In the unavoidable and much-to-be-regretted absence of the rector, only a partial, and so less interesting, report can be presented to the Society this year. As the members are no doubt aware, Mr. Dibblee has been prostrated by a serious illness, and withdrawn entirely from his parish work. In a spirit of self-sacrificing earnestness and zeal, worthy certainly of "honourable mention" here, Mr. Dibblee undertook new and arduous work for the Church at Fredericton Junction and Blissville, distant twenty miles or more from Oromocto, and had met with much encouragement, leading him to hope that he would soon be able to build a church near the Junction. Unhappily, in the midst of his work, he was suddenly stricken down by a severe attack of pneumonia, and having been taken to the hospital at Fredericton, has been lying there in a somewhat precarious state for many weeks. He is now slowly improving, and it will be the earnest wish of us all that he may be soon restored to his former health and vigor to resume once more his faithful work. In the meantime the Sunday services at Maugerville, Oromocto, and Lower Burton are, with the Bishop's hearty sanction, attended to by the writer of this report, who, however, cannot undertake the rector's work in the outlying stations of Victoria, Rusigornish, the Junction, and Blissville.

There is no reason to suppose there will be any falling off in the contributions to the Society's funds this year.

MONCTON — REV. E. B. HOOPER, M.A.

The report which I herewith present, very much resembles, in the facts recorded, the report of last year from this parish. The several branches of Church work have been diligently attended to, and a careful and anxious scrutiny of results afford

ground for thankfulness and the renewal of determined effort. The congregations at the regular Sunday services have not increased—those at the week day services have improved, and the number of communions made during the year has also increased. The parish register shows twenty-one baptisms ; four marriages ; six burials.

On the 7th of July last, twenty-one candidates were presented to the Bishop for the laying on of hands. We are looking forward to a visit from the Bishop on the thirteenth of this month, when another class fully as large as that of last year, will we hope be presented for the same holy rite.

We feel very much gladdened by the continued good work of the Sunday-school. The average attendance keeps up well, and the teachers are to be commended for their earnest and painstaking labours. We regret that owing to ill health, our valued superintendent, Mr. J. H. Wran, has been prevented from attending to his duties, which for years he has discharged with unremitting zeal. St. George's Guild has made satisfactory progress under the presidentship of Mrs. D. S. McManus, who, by her self-sacrificing attention to the interests of the organization, has endeared herself to its members, and has materially advanced its objects. A considerable sum has been earned by the Guild towards the new school house which is greatly needed. The "Willing Workers" have temporarily suspended active work ; but we hope that in the fall they will resume their labors which have been associated intimately for years past with the material interests and welfare of the Church in this parish. The Brotherhood of St. Andrew have worked quietly and well : and their work has had decidedly good results. I am happy to be able to report the addition to our parochial organization of a branch of the "Gleaner's Union," with a very satisfactory and constantly increasing membership. The object of the Union is to foster and spread an intelligent and active interest in the missionary work of the Church. Miss Theal is the enthusiastic and painstaking secretary of our parochial band of "Gleaners." Financially, we are in this parish rather heavily weighted. We depend entirely upon the voluntary offerings of our people, Sunday by Sunday; and having lost several generous contributors and supporters of the Church, we have almost as much as we can do to raise sufficient funds for the maintenance of parochial ministrations. We have again been obliged to allow the work of securing funds for a new church to remain in abeyance. I cannot at this time report any contributions

towards the general purposes of the D. C. S. beyond the "Self Denial" offerings of the Sunday-school to the Children's Mission Fund of some $40.00. I do hope, however, before September, to have some further contributions to remit for the general purposes. I desire to record, in conclusion, the unqualified satisfaction and pleasure experienced by my people and myself in the meeting of the Society in Moncton in July last. Much good resulted to us, we feel assured, through the intimate association with our fellow-churchmen from all parts of the province which the meeting here naturally occasioned. I know I am voicing the sentiments of my congregation when I say that we shall be glad to have the annual meeting of the Society again in Moncton, whenever it may be deemed convenient to meet here.

NEWCASTLE AND NELSON — REV. P. G. SNOW.

The connection of the Rev. J. H. S. Sweet with the Parish of Newcastle after many years of useful work ceased in September last.

I, having been appointed his successor, took charge on "All Saints' Day," 1895, and in presenting this, my first report, from the Parish of Newcastle and Nelson, I am thankful to be able to make a very satisfactory one. On my arrival I received a very hearty welcome from my people, and have since had the hearty co-operation of all in lending an earnest helping hand to the work of the parish in the interest of true religion and for the growth of the kingdom of God. Such help is very cheering and full of encouragement.

In December a sale of work was held under the auspices of the Young Women's Guild of St. Andrew, when the handsome sum of $130 was netted; $80 was given to the wardens to pay off an old debt incurred in repairing the rectory. The Young Women's Guild is doing all in its power individually and collectively for the good of our church. By their sewing work, and efforts in other directions to procure funds for the embellishment and renovation of God's temple in this parish, they show their love to God's house by works rather than words. At the annual meeting Mrs. Harley, an indefatigable worker, was elected president; Mrs. Shaw, vice president; Mrs. Ritchie, treasurer, and Miss Thomson, secretary. After a brief address from the rector, who heartily commended the work of the Guild, and wished it abundant success in the future, refreshments provided

by Mrs. Snow were handed round and the meeting closed. At Easter a sale of work was held by the Sunday-school girls for the purpose of raising funds to purchase books for the Sunday-school library. The handsome sum of thirty-two dollars was handed to the rector by these little church workers.

A sale of work is being inaugurated at Nelson by the ladies of St. Mark's Church to finish the interior of the little church and to furnish a bell.

Since our Easter meeting steps have been taken to improve our churchyard at Newcastle; the iron fence around the ground is to be painted and the walks through the graveyard renewed. During the past two months the church and Sunday-school room have been painted at a cost of $200, and other improvements effected externally and internally, upon which work our committee are to be highly complimented. These improvements were very much needed and add greatly to the beauty of the locality.

But while material work is progressing, the spiritual work is not allowed to languish. I sincerely trust that our people are as zealously striving to adorn the doctrine of God their Saviour by beautifying the temple not made with hands as they are to beautify His visible temple and all things pertaining thereto.

The season of Lent has been well observed outwardly, and we trust that the outward observance has resulted in a definite advance in the spiritual life of our people. A weekly service was held at Nelson on Thursday evenings during Lent.

In addition to the special services held in the church at Newcastle, a Bible class was held at the rectory every Tuesday evening. A preparation class for the Easter communion was also held, when all were exhorted to offer their Lenten resolutions to Christ at the Holy Eucharist.

Nearly one-fourth of the Church members are communicants; while we are thankful for this fact, we feel there is room for a great increase. Our aim is, *every confirmed person a faithful communicant*, and for this we shall not cease to make intercession.

Our Sunday-school, under the superintendence of Mr. J. G. Kethro, is very satisfactory; quite a number of scholars have been added during the past two months. The teachers number eight, and the regularity of their attendance and the general interest shown in their work is most praiseworthy.

Children's services and catechising are held every third Sunday in the month at the church at 3 p. m. The Sunday-school at Nelson, which was closed during the winter months, resumed

work again in May. Mrs. Thos. Ambrose and Miss Annie Flett are the teachers.

In preparation for the Episcopal visitation, which will take place about the middle of July, candidates for confirmation at Newcastle and Nelson are under regular instruction three times a week.

On the occasion of the first deanery meeting for this year held at Chatham, I ventured to offer a few suggestions on the best method of deepening and widening the spiritual life of the members of the Church in our deanery. Various branches of the subject were dealt with as time permitted. A desire was expressed for greater freedom in the mode of conducting the services during our deanery meetings. I am glad to say that an effort in this direction was made at our last meeting held at Newcastle. A missionary service with stirring addresses on the work of the Church at home and abroad was held at Nelson, the immediate results of which were most encouraging. The unflagging attention with which the congregation listened to the instruction given, and the earnest resolutions since made to me of amendment of life, afford ground for hope that through the Divine blessing permanent impressions for good have been made in many hearts.

There is one other feature worthy of note, especially with a view to future work in this parish. Anyone not acquainted with the lumber industry on the Miramichi would be surprised to see so many large ships in the port of Newcastle. I have visited quite a number, and have always received a hearty welcome from men and officers. In some cases I have distributed a few tracts and pamphlets among the men, for which they seemed very grateful.

One man, the captain of a large ship from Liverpool, England, said: "I have been coming to the Miramichi two and three times a year for the past ten years, and you are the first clergyman who has ever been on board my vessel this side of the Atlantic." Our sailors have many claims on public sympathy, and they also need the Church's fostering care.

We have at times a number of Norwegians in port, but I have not been able to give them a service, as I cannot speak their language, yet they are always pleased to see me. I bring forward this matter now in my report in the hope that some friends might be found who would be willing to send me some books, papers, etc., for distribution. We cannot tell the result of such work, but I feel sure it will be the means of saving some

from the many and great dangers of their adventurous life. Careless though many of them are, yet they are grateful for any kindness that may be shown to them. I ask for your prayers, that a blessing may rest on this work, as well as upon all the ordinary work of this parish.

NEW DENMARK—REV. C. E. MAINMANN.

In submitting this my first report, I deem it not only right but also apostolic to begin with thanksgiving.

I am thankful for the considerate kindness with which my family and myself have been received by the Lord Bishop, the clergy, and laity. My labors in Drummond parish began February 16, 1896. I was happy to be again amongst my countrymen; and be it said to their credit, I have no cause for regret on their account.

I am glad to state to the Society that in St. Ansgar's Church we have a congregation of devoted Church people of whom you need not be ashamed, but can expect much encouragement and joy, and the people are in all respects entitled to your kind and generous consideration. Though many of my countrymen have a very limited knowledge of the Church and her ways, they are most willing to learn, and as they learn will become more strongly attached to the Church. Allow me to mention one thing in this connection to illustrate what I have said of my people's devotion to the Church. On St. Philips and St. James' day, Rev. Mr. Scovil Neales came here for a celebration in St. Ansgar's. I did not expect twenty people to church that morning, as it was one in a busy season of the year. But the church was well filled, and fifty persons communicated.

On June 8th, his Lordship consecrated a cemetery at Foley Brook, the north district of New Denmark. It was truly gratifying to see with what care this Necropolis had been prepared for consecration, and the services were most impressive.

On June 9th, his Lordship confirmed a class of thirty young people in St. Ansgar's Church (fifteen male and fifteen female). From early morning till after services were ended, the rain came down in torrents, but from far and near the people came, filling the church to its utmost capacity, and 110 persons communicated. The people declared it one of the most impressive confirmation services ever held in the parish. At the conclusion of the services an address was presented to his Lordship

by the vestry clerk on behalf of the people, expressing their deepfelt appreciation to his Lordship for his kindness to the people and exertions in finding them a clergyman.

I must now say a few words regarding the church building and new rectory. St. Ansgar's church is about half finished. The main entrance is in a rude condition and has been used as a woodshed. The vestry rooms were unfinished when I came. At the first service I was compelled to stand in snow, wind and cold to put on my vestments. In the chancel was no lectern, no Danish Bible. No steps to the pulpit. The church was very unchurchly.

I am glad to state, however, that some improvements have been made. Through his Lordship's efforts $50.00 were sent me from the Woman's Aid Association. With this amount I finished the vestry-rooms.

From Mrs. Medley I received a beautiful lectern and communion linen. From the Young Woman's Guild of Trinity Church, St. John, a fair linen cloth. From Col. Chas. W. Raymond, of Woodstock, a handsome prayer desk. From Mrs. Rainsford, Grand Falls, $20.00. Greatly have these gifts aided in beautifying the church; and we are all thankful. But many things are yet needed to make the church what it ought to be. And I have the confidence and hope, that friends in the diocese will continue to remember this struggling parish.

The new rectory.—It is with considerable anxiety we look forward to the coming winter, if a house is not built for us this summer. Our experience of last winter was such, that we have reason to urge this work on. My people have realized the situation and unitedly have gone to work to put up a building; but unless we receive help from our friends we cannot finish the rectory. I have received many encouraging words and promises, and trust by autumn to have a house in which we shall not be compelled to stay up long winter nights keeping up fire to save ourselves from freezing.

Besides New Denmark, I give services to Grand Falls and St. Leonard's. In the first named place the work is not so encouraging as it might have been; but I hope to see some progress made this year.

St. Leonard's is an encouraging field. I have only been able to give the people four services. These have been well attended, and on June 6th his Lordship confirmed six candidates from this place in All Saints Church, Grand Falls.

With sincere thankfulness to Almighty God for grace and strength given to carry on my work, and deepfelt appreciation for kindness received from friends of the Church, especially to Rev. Scovil Neales, of Andover, for his self-sacrificing services, praying God will bless all efforts put forth by the Church people of this diocese for the advancement of His glory and the good of His Church, I submit this my first report.

NEW MARYLAND — REV. H. F. E. WHALLEY.

There is but little to record from this mission during the past year. The most notable event was the visit of the Right Reverend the Lord Bishop of the Diocese on the nineteenth Sunday after Trinity (October 20th, 1895), when fourteen young people received the holy rite of confirmation, all of whom, with two or three exceptions, have become regular communicants. One service has been held each Sunday, with two exceptions, during the year. There was also a service on Christmas day, Good Friday and Ascension day, which were well attended. The congregation numbers generally from thirty to forty people. The Sunday-school is well attended, although there is room for improvement in this respect. My parochial visits, owing to circumstances over which I had no control, have not been as frequent or as regular as I could wish. Part of the fence round the churchyard has received a fresh coat of paint. The church itself needs painting, but we have no funds with which to do it, and therefore I fear it will have to face another winter in its present thin and worn-out coat. Our offertories for extra parochial purposes during the year amounted to $12.85.

Our thanks are due to Mr. Geo. F. Wright, of Fredericton, for his services at the organ and assistance in the Sunday-school.

NORTON — REV. C. P. HANINGTON, B.A.

The fact that this parish has become self-supporting has practically added to the funds of the Society a sum equal to two or three hundred dollars a year, which, being no longer paid to Norton, can now be paid towards the maintenance of Church services in poorer parishes. But the Church people of Norton, although they are now raising for Church purposes in the parish a larger amount than they have ever previously raised, yet feel

that in addition to relieving the Society of the grant, which the parish has received until lately, it is their duty to contribute directly, year after year, towards the funds of the Society, even if, for a while, the contributions be not very large. About twenty dollars have been subscribed so far towards the General Purposes Fund, but probably a few dollars more will be subscribed before the Report for the year is printed. In addition to this amount, about twenty-four dollars have been contributed by the parish since October towards other special objects outside the parish, the Synod assessment not included.

Services have been held regularly in the three churches in the parish, and the attendance has been good, taking everything into consideration. On the 20th of May the Bishop confirmed twenty-two candidates at the parish church.

PETERSVILLE — REV. W. B. ARMSTRONG, M. A.

During the past year the work has progressed as much as usual. In order to meet the extra amount of assessment, namely $70, laid upon us by the Board of Home Missions, in consequence of the diminished grant of the S. P. G., a picnic was held during the latter part of August last, for the purpose of raising this sum. It was quite successful, and over $100 was realized. It is in this way only that the young people of our parishes, who earn a good deal of money abroad can be inclined to give, and which I am bound to say, they do quite freely on such occasions. It does not appear a Scriptural way of giving, but as they will not take to the subscription list, it is better they should give in this way than not at all. We are a mixed community here, and all denominations attend our Church services, and it is in this way they prefer giving to the support of the Gospel.

During the last six months we have purchased lamps for the parish church, and so evening service has been held there for the first time in the history of the parish. These evening services are the special delight of the younger portion of my flock, who from various causes prefer this to any other part of the day. A large number of the young attend, and it seems wise to adopt that time in which greater good can be done. Although where only one service a day can be held, the morning or afternoon would seem a better time to hallow the Lord's Day, than

allowing all the hours of the day to pass, and devote to God only the darkness of the night!

This summer I am thinking of having a Jubilee service of the parish, as it is now fifty years since the first resident clergyman came to take charge. This was the Rev. I. Bartholomew who came in the year 1846 and laboured here some ten years in connection with the adjoining Parish of Greenwich. During those fifty years, at least twelve different clergymen have had charge of this parish. I think it is well that the history of our various parishes should be thus collected from time to time, so that useful information may be obtained and facts brought together, a summary of which might be placed in the parish register, and which would be most valuable for future reference. To show the necessity of this, I find, for example, that for a number of years past, the Church at Welsford has gone by the name of St. Luke's. On reference, however, to the book of the late Bishop Medley's acts, it appears it was consecrated by the name of St. Anne. Here is a discrepancy which can only be solved by those who are yet living and who were present at its consecration some forty years ago. But if a few years are allowed to pass, such facts can never be regained.

During the past year we experienced a very sad and striking death in our midst. A young lady, Miss Essie Woods, confirmed some four years ago, and who had since become a frequent communicant, while looking forward to the estate of marriage, was suddenly stricken with a peculiar form of despondency. After all the preparations for the marriage were complete, she gradually seemed to succumb more and more to the fatal sickness. In three short months, from perfect health and being apparently one who would enjoy life to its fullest extent for many years to come, she surrendered her life at the call of Him who gave it. Her funeral was the largest I ever saw in this parish, seventy-five sleigh loads of people were present, so great was the sympathy of the community for the bereaved family. These mysterious dispensations of God's providences are parts of his ways which only a future life can explain.

We are expecting the Bishop to hold confirmation here in July. I am trying to get this rite held every two years, so that whether our numbers are larger or smaller, it may be continually going on in our midst. We can thus get hold of our young people before they go off to other places where the ministrations of our Church may not be so frequent or readily obtained. The

young are the hope of the future, and it is to them that our efforts must be chiefly directed.

I am glad to testify to a greater spirit of reverence in the house of God, and the old yet ever new story of Christ's love falls upon attentive ears. May the Spirit of Truth bring it home to many a heart and conscience!

PRINCE WILLIAM AND DUMFRIES — REV. G. F. SCOVIL.

This parish is now filled by the appointment of the Rev. G. F. Scovil as missionary in charge. Mr. Wm. Henry, jr., vestry clerk, has forwarded a subscription list for 1895, amounting in all to $40.75, which appears in its place in this annual report of the Society.

SALISBURY — REV. C. H. FULLERTON, B. A.

I can report that Church work in this mission during the past year has been in some respects encouraging.

The services of the Church have been kept up at Petitcodiac, Havelock, Mannhurst and Pollet River, and the sacraments have been, I hope, "rightly and duly" administered.

It affords me much pleasure to report that my parishioners at Havelock have, during the year, made some repairs on St. Paul's church. The chancel has been improved by raising the altar one step and by the addition of choir stalls. Through the exertions of some zealous minded ladies of the congregation, a carpet has also been provided for the sanctuary. The ceilings of the nave and chancel have been sheathed and the interior of the church has been neatly painted. About two hundred dollars has been expended in repairs.

We are indebted to the Rev. Wm. Eatough for a lecture delivered at Havelock, the proceeds of which went towards paying for chancel carpet.

The congregations at all the churches in this mission are small, which is rather depressing to the missionary. There is, however, some satisfaction derived from the fact that he knows his ministrations are instrumental in keeping the scattered sheep of Christ's Church from straying away from his fold, and in

bringing in a few year by year, to swell the number of "The Church Militant."

A visit for the purpose of confirmation was made to this mission by his Lordship the Bishop in July last, when eleven candidates were confirmed. All, I am glad to say, have become communicants.

We hope during the coming year to make up the amount required of us as an assessment. There is at present an element of uncertainty as to whether it can be done or not. It cannot be raised unless those who are members of the Church exercise more self-denial in the future than they have done in the past. It is to be hoped that they may find the means to continue the ministrations of the Church in this mission, as has been the case during the past four years, for the closing of this mission would prove disastrous to the interests of the Church.

SACKVILLE AND BAIE VERTE—REV. C. F. WIGGINS.

I am unable at the time of writing to state definitely the amount of our contributions to Home Missions this year, but feel confident that they will be in excess of those of last year. The serious conditions which affected this parish and threatened its life last year have been somewhat improved by the action of the Board of Home Missions in placing the adjoining mission of Baie Verte under the charge of the rector of this parish. I visit each station of this joint mission regularly once a month, and administer the holy communion alternately in Baie Verte and Tidnish. My lay reader, Mr. Hooper, has been doing good work, and is most zealous and painstaking. We are enabled together to give a service at each station every Sunday, and the work is most encouraging.

The good seed formerly sown through the unremitting labor and wise direction of Mr. Harris (who was hitherto in charge of the mission), is now beginning to bear rich fruit, and the awakening interest in the Church is very marked and continuous. The beautiful little church at Tidnish, built and furnished by Mr. Harris, is generally filled, mostly with men, although there are really only two families belonging to the Church in this portion of the parish. At Baie Verte, the centre of interest at present is the building of a new church, which we hope to have finished on the outside this autumn, although the corner stone is not yet laid. The work in Sackville is going on. The improved

financial state of the parish has given quite a marked stimulus and the Board of Home Missions may rest assured that the assistance which was so tardily and apparently so unwillingly given has not been misapplied. The ladies of St. Paul's Sewing Guild, beside painting and decorating the interior of the rectory, contributed over $200 to the running expenses of the parish, which did not a little to oil the wheels of our parochial chariot which drave so heavily. The rector has increased the services in St. Paul's since Easter last, giving three morning services instead of one as heretofore, holding the services at Westcock in the afternoon. This change, although adding to the Sunday duty, seems to be much appreciated by the people.

St. Ann's Church, Westcock, has had its interior improved by being re-tinted, and now the people are getting ready for re-shingling the roof and (if means will permit) for painting the church. The Sunday-schools of St. Paul's and St. Ann's are progressing fairly with good attendance. One of the teachers in St. Paul's, Miss Willis, added greatly to the interest of the school by making a collection of thirty dollars for a supply of new books.

I may say that on the whole hope has taken the place of doubt and anxiety with us, and the general feeling of the parish is similar to that of St. Paul at Appii Forum and the Three Taverns.

Contributions to General Purposes of the Society, $40.45.

ST. ANDREWS — REV. CANON KETCHUM, D.D.

Our parishioners have lately been called upon to give towards the stipend of a curate, and in some instances, subscribers to the Society have felt obliged to reduce their offerings.

The whole amount, to be shortly made up, will not, it is hoped, fall much short of that contributed last year.

ST. DAVID — REV. J. W. MILLIDGE.

The most important event I have to record during the past year was the visit of the Lord Bishop of the diocese, who came to us from St. George on August 28th; consecrated a churchyard at the Church of the Transfiguration, St. Patrick; confirmed thirteen candidates, and stopping on the road to the rectory confirmed two others, a man in the last stage of con-

sumption, and a man in his seventy-ninth year who had been baptized by the first rector of St. Andrews; part of the remaining journey (sixteen miles) was made in a pouring rain. The next day his Lordship confirmed nine candidates at the Church of the Ascension, St. David, some of whom have since become communicants. The congregation attending this church has quite outgrown its seating capacity, and the problem now is how to enlarge without destroying the proportions of the church building. The parish church of St. Patrick having become somewhat dilapidated, the parishioners at the last Easter meeting resolved to restore it. With commendable promptitude, work was shortly after commenced, and on the second Sunday after Trinity we had the privilege of worshipping in a practically new church. The walls and roof are ceiled with matched spruce, oiled and varnished. The chancel window has been altered and filled with improved glass, a new chancel arch has been erected, the tower repaired, and all at a cost not exceeding $340.00. Much gratuitous work was done by the young men, and the needful funds are being raised by the Ladies' Aid Society.

ST. GEORGE AND PENNFIELD—REV. R. E. SMITH, M.A.

Since my last report St. George and Pennfield parishes have been doing about the same work as usual. As a rule, I hold three services every Sunday. The Lenten services were largely attended, especially those held in Holy Week. I held a weekly Bible class during Lent under the auspices of the Brotherhood of St. Andrew with an attendance of between thirty and forty. I have 127 names on my communicants' roll. There were thirty-two persons confirmed on August 25th by our Bishop, when large and attentive congregations were present, and we hope to have another confirmation this autumn, if the Bishop can come to us. Baptisms twenty two.

I have commenced a monthly service on Sunday at the summer residence of Mr. Harris, on Lake Eutopia. He belongs to New York and is a strong churchman, and is much interested in her work. He and his excellent lady took a good deal of pains in converting their large sitting-room into a temporary chapel. The St. George choir conducted the singing, which was very hearty. The people in the neighborhood who find it difficult, owing to distance, to attend church, were present, besides many

from St. George and Pennfield. My churchwarden brought quite a number in his boat from St. George, and many came from Pennfield. We must have had sixty or seventy present, and all seemed to enjoy the service "by the lake." After the blessing Mr. Harris addressed the people, telling them how pleased he was to have his summer home used for a religious service. In the evening I returned to St. George, just in time for a service, and found a large congregation assembled in St. Mark's Church. I had held morning service in Pennfield with over thirty communicants. We have a good Sunday-school in each parish. In Pennfield they have just spent some twenty-five dollars for a Sunday-school library. The money was collected by an earnest worker, Mrs. George Dunbar.

In St. George we depend upon our granite industry, and sometimes we are *up* and sometimes we are *down*. The young men attend the services in large numbers. In Pennfield, especially during the summer months, I have a large congregation awaiting my arrival on Sunday. They keep their church very clean and in good order, and at very little expense, doing the work themselves.

Our "Willing Workers" of St. George have placed a handsome fence about the rectory, which adds much to its appearance.

Our contributions will at least be equal to that required of us by the Diocesan Church Society.

Thus we are getting on, ebb and flow, up and down, still forging ahead, we hope—striving to lay the foundation of our dear old Church on good sound Church principles. The tide, we know, is bound to come in, and cannot be stopped.

ST. JOHN — VEN. ARCHDEACON BRIGSTOCKE, D.D.

The statement of the contributions of this parish up to date of the July meeting of the Society is as follows. The report is incomplete, as the work of collecting subscriptions is still going on.

To the General Purposes Fund:

The two yearly offertories:		
October 1895, ...	$48 54	
April 1896, ...	67 95	
		$116 49
Contribution from Missionary Working Party, ...		236 74

Contribution from Sunday-school to "The Children's Mission Fund:"		
Advent, ...	$16 82	
Lent, ...	57 15	
Special Donation from the Mission Fund,	26 03	
		100 00
Subscriptions from the Parish up to date, ...		432 01
		$885 24
Offertories towards Diocesan Objects:		
Education of Children of Clergy, ...	$13 77	
Widows and Orphans Fund, ...	13 20	
		26 97
		$912 21

ST. MARTINS — REV. A. A. SLIPPER.

In reviewing my work in this parish during the past year, it seems to me that in spite of many drawbacks I have reason to be thankful for such signs of activity and progress as are shown by the work done. The services of the Church have been regularly held in Holy Trinity, St. Martins, and the out stations, viz.: Tynemouth Creek and Greer Settlement; and if one may judge by the continued good attendance throughout the year, the interest in the Church has, at least, been maintained, and I trust considerably increased.

In my report, last year, I said I was afraid that we should be compelled to seek outside pecuniary assistance to enable us to put some necessary repairs on the rectory. Mrs. Robert Carson, first of all, canvassed the parish and collected the sum of $39.30 (including $6.85 contributed by our branch of the Women's Aid Association). She then did some begging outside the parish, and it was not in vain, for Mrs. Medley, of Fredericton, cheerfully contributed the sum of $10.00. Mr. John Robertson, of St. John, gave fifty pounds of white lead and half a keg of shingle nails, Mr. W. H. Thorne gave fifty pounds of white lead, and Messrs. McAvity gave one hundred pounds of white lead in response to Mrs. Carson's appeal. I must here acknowledge our sincere thanks to Mrs. Medley, Mr. John Robertson, Mr. W. H. Thorne, and Messrs. McAvity for their kindness. We got new storm windows for the rectory and had one side of the roof shingled, and the hall, upstairs and down,

newly papered. We hope to use the lead at once for painting the rectory, as our Guild (a new organization since last year), has become responsible for the tarring of the roof and the painting of the rectory.

On the Tuesday evening before Lent, the heart of the rector was cheered by the arrival of a donation party, headed by Mr. James Rourke, who read an address setting forth their high estimation of their rector, and begging him to accept the accompanying well-filled purse as a slight token of their appreciation of his work amongst them.

A guild has been formed with the following objects :

"The objects of this Guild shall be the bringing together of the members of the congregation, their moral, spiritual and intellectual improvement, and the promotion of the work of the Church."

The Guild has twenty-one members. Regular meetings are held on the evenings of the second and fourth Wednesdays in each month. The average attendance for the past half year has been twelve. This Guild, so far, has not been such a success as I anticipated, but I hope that as time goes on it will improve.

My weekly Bible class continues to be well attended, and the Sunday-school is in a flourishing condition. There are the names of ninety-four children on the register this year, and we have a staff of eight teachers.

At the beginning of the year the churchwardens received a letter from Mr. Geo. A. Schofield, Secretary of the Board of Home Missions, suggesting the payment of the stipends of the clergy in aided parishes monthly instead of quarterly, and asking what they thought of the suggestion, and whether in the event of the Society making its grants monthly they would agree to pay their assessment monthly. This matter was brought up at our Easter meeting, with the result that a monthly envelope system for the support of the ministry was adopted, and during the past three months it has proved satisfactory.

The Women's Aid Association has done good work during the past year. At their sale of work on the 25th of last May, the sum of $70.00 was cleared. They have now in hand $150.00. This amount is to be placed in the hands of the churchwardens to enable them to get a new organ for the Church in place of the old one, and the balance is to be used for repairs on the Church.

The parish register shows eleven baptisms, five burials and one marriage.

SIMONDS — REV. L. A. HOYT, M.A.

I have been enabled, with the divine blessing, to hold services in this parish without intermission during the past year.

As I have divided the parish into six districts, in each of which I have held fortnightly services, and each of which pay an equal amount to the guarantee fund, I shall report the condition of each district as the best way to report the condition of the whole parish.

1.—Coldbrook. After some difficulty in securing a place for holding services in this section, one has at last been found at Moosepath. A room was rented, money was advanced for its furnishing, and services were commenced last December. A Sunday-school has been organized, and is being conducted with great success; the choir practices have been regularly attended, and the Sunday services have been hearty, every one bearing their part in the worship of Almighty God.

The offerings have been made largely through envelopes, and they have been sufficient to repay the original outlay for furnishing, to pay the rent of the room, the regular quarterly allowance for the rector's salary, and leave a small margin on the right side of the balance sheet.

I wish to remember, with thanks, the generosity of the parishioners of St. Paul, St. John, who have given us so many copies of years' subscription to the Church Monthly, that not only were there sufficient for the Coldbrook Sunday-school, but a partial supply was made to other Sunday-schools in the parish. The parish of St. Paul has also given us a nucleus for a library, to which other kind friends have made additions; all of whom will please accept our thanks. We desire also to tender our thanks to the Rothesay Parish Church for a handsome Brussels carpet, by which our mission room has been made so comfortable.

I must recognize the services of Mr. W. Leslie Seely, who advanced the original outlay for the furnishing of the room, and whose business ability and interest in every department of Church work has tended so much to the success of this station.

As he is a lay delegate to the Synod, I hope there may be accorded to him a wider sphere of usefulness to the Church.

2.—Red Head. This section has been a success from the first. The Bible-class and choir practice have been held regularly, the services are well attended, and the offerings though not made through envelopes, have paid the rector's salary, and all other contingencies without any difficulty.

3.—Golden Grove. The services at this station have not lost their interest, but the hall in which they are held continues full, and the worship hearty. The thanks of this station are due to the Church of England Institute, St. John, for their kindness in providing a Christmas tree for the encouragement of the Sunday-school.

4.—Black River. There has been placed in St. Thomas' Church, in this section, a cabinet organ, in the purchase of which much aid was received from St. John and elsewhere. The donors will kindly accept our thanks.

5.—Loch Lomond. This section has been divided during the past year into two parts, monthly services being held respectively at Garnet and Upper Loch Lomond. At Garnet, choir practices have been held and a good interest has been manifested. Prayer books and hymn books have been provided by kind friends in St. John, and this station also expresses its thanks to the Church of England Institute at St. John for a Christmas tree for the children.

6.—Tisdale. I have not been able to establish permanent services in this section. Persons in St. John who are in a position to enable me to do so have promised for three years to assist me. I still live in hope that their promise will be fulfilled. In the meantime I am holding services temporarily on Hickey Road. In this section is the St. John Industrial Home in which I have been holding services for over two years. Whether the government of this country have no confidence in the Christian religion as a reforming agency, or whether they are too poor to supply religious privileges to those whom they place in this institution, and thus cut them off from all opportunities for worship outside the Home, I know not; but when I am able to establish a permanent service at Tisdale I am afraid I shall be obliged to consider them no longer as objects of my charity.

SPRINGFIELD — A. J. CRESSWELL.

There is little of special interest in the work of this mission to report this year. The attendance at the services of the parish church has been uniformly good, whilst the ordinary attendance at SS. Simon and Jude's church is large. I am glad to be able to report that the people take an increasing interest in the services of the Church, and I can also thankfully testify to the peace and harmony which exist in the parish, and also to the

loyal support which the people give to the maintenance of the services.

Last October the Board of Home Missions, with the consent of the parishioners of Norton Station and Lower Norton, relieved me of St. Luke's Church at Norton Station, which is now under the care of the rector of Norton. At about the same time, and with the Bishop's consent, I agreed to conduct services in the Church of the Ascension at Studholm. Since October 13th I have held divine service there on three Sundays in the month. A Sunday-school has been organized by a lady member of this congregation, and has been fairly successful regarding numbers. The "Women's Aid" continues its good work and meets at intervals in the rectory. They have just presented a pair of beautiful brass flower vases for the altar in Trinity Church, ordered from Wippell & Co., Exeter, England. In the same church a Sunday-school is held regularly.

At the Church of St. Simon and St. Jude there is a flourishing Sunday-school, in which Mr. Harry Scovil takes the greatest interest. It affords me great pleasure to know that his brother, the Rev. G. F. Scovil, B. A., is about to proceed to Prince William to carry on the work of the church, and also that another young man from this parish, H. H. Gillies, B.A., is going to act as lay reader to the rector of Bay du Vin.

VICTORIA — REV. J. M. WITHYCOMBE.

This parish has, owing to the long vacancies in its rectorship and other depressing circumstances, been thrown upon its own resources of energy for very existence. The result has happily been that from adversity it has learnt the important lesson of self-reliance, which is now shown in the methodical and resolute manner in which all its operations are being carried on. Through the zeal of the people, directed by the able leadership of its late rector, Rev. W. H. Barnes, the new church has been raised and almost completed within a year. It is satisfactory to me to find that up to the present the new building has no debt upon it, and a large portion of the money needed for its completion is already in hand. A contract has been entered into for the finishing of the interior, and the work will commence immediately.

The church has sustained a serious loss, first in the removal, and then in the death, of Mr. Edwin J. Wetmore, whose example

of life in the daily discharge of his duties, as well as in the faithful and indomitable attachment to the Church he so dearly loved, might be an inspiration to the Church at large. We can only hope that the recollection of his pure career and progressive spirit may leave its impression upon the younger men who must now take up the threads of the work where he laid them down, and carry his hopes and ideals to a successful issue. The loss of Mr. Ludlow Robinson—a man whose integrity of character is so well recognized by his large circle of friends, and whose sudden death was widely deplored, was one that might have been deeply felt by any congregation, much more so by the little church of St. Jude's.

I am glad to report activity and constancy on the part of the chapter of the Brotherhood of St. Andrew in this parish, in which qualities it vies with any in the city. We are still hoping that when the burdens this self-supporting parish has been struggling under shall be in a measure removed, we may be able to give with greater liberality to the necessities of missions outside.

WATERFORD AND ST. MARKS — REV. ALLAN W. SMITHERS, B. A.

Looking back over the past year I feel that in spite of many discouragements we have just cause to thank God and to take courage. From our failures we have gained experience, which unfortunately always comes at the wrong end of the year, and from any success which has attended our efforts we have, I trust, derived encouragement for the present and inspiration for the future.

Concurrently with the decline of the lumbering industry, there continues a steady exodus from the more remote settlements to the larger villages and towns of the province, and to the United States.

This drawback is most discouraging, depriving us, as it does, of the younger energies of our people, and leaving us sadly undermanned in our Sunday-schools and other parochial agencies. However, as a strong effort is being made to gather all the younger members of the Church into our confirmation classes, and to give them definite instruction, we send them forth in the hope that they will constitute a source of strength to the Church in other portions of the vineyard.

Another drawback to the work is the stringency of the money market. Our financial perplexities are at times embarrassing, for during the winter, when most of our men are absent from home, we find it impossible to collect the quarterly assessment. The wardens during the past year felt this difficulty keenly, but, spurred to greater activity by the gravity of the situation, they succeeded in raising the whole amount required from both parishes by Easter Monday. And now I gladly turn to the more encouraging features of the work.

At Waterford the new tower has been painted and the land in front of the parish church has been neatly fenced in. The rectory grounds have been somewhat improved and beautified by the planting of some ornamental trees and hedges. During the month of July the mission had the benefit of Mr. Arthur Cowperthwaite's services, whose labors as lay reader gave a decided impetus to the work.

Sunday-school work throughout this mission, whilst presenting peculiar difficulties, has not been without its encouraging features. The attendance, on the whole, has been satisfactory, and two new schools have been established since my last report — one quite recently in Long Settlement, and one last fall in Walker Settlement, where, owing to the interest displayed by the parents, admirable work has been accomplished. Of our six schools only three have Sunday-school books, and it is therefore with satisfaction that I can report that our little ones, instead of purchasing books with their collections have sent the entire amount to the "Children's Mission Fund."

In St. Marks parish a bell has been purchased for All Saints' Church, and a movement is on foot to acquire a Guild hall at Jeffries' Corner. The property surrounding the church has been graded and fenced in, and other improvements carried out. The mission room of St. Marks has been recently painted, and the mortgage has been reduced by the payment of $50.00. The voluntary system prevails here, and so far has worked satisfactorily.

Last summer and fall a considerable amount was raised throughout the mission by means of various entertainments. Whilst the money so raised was very necessary — and I may add very acceptable — yet I cannot but look forward to the day of better things when there will be less "serving of tables," and more direct giving on the part of our people. Still as a parish pic-nic stands for donations of food and much hard work, perhaps the evil is not altogether an unmitigated one. I think, how-

ever, it is only just to add that all the money raised for the D. C. S. contribution is by subscription and freewill offerings.

This summer we hope to present two classes to his Lordship the Bishop for confirmation. The number of candidates will be about twenty-five.

A reference to the register gives thirty-one baptisms; seven marriages; four funerals.

In presenting this report I have written somewhat at length, for I find that our people eagerly watch for the annual reports from year to year; and besides it is only just that we should, as a mission receiving aid from the Society, render a full account of our stewardship.

WESTFIELD — REV. H. T. PARLEE, B.A.

Westfield being an old parish, nothing very startling will be expected, but I am pleased to be able to report, that although in common with other parishes we labour under much that is discouraging, yet we can show fair evidence of continued vigour and prosperity.

Owing to the action of the Board of Home Missions in placing this parish upon the list of self-supporting missions (although this has not been without its stimulating effect) the work in some cases has been seriously crippled, and very much that ought to have been done has been left undone. How[illegible] during the year past considerable has been accomplished [illegible] the parish church a new organ has been purchas[illegible] and a[illegible]st paid for. At St. James' Church, through the efforts of the Ladies' Aid Society, a shed for horses has been built and neatly finished at a cost of about $100.00. It is free of debt. At Trinity Church a new chancel has been added which lacks but a few days' work of being completed. An organ has also been purchased for $90.00 and partly paid for. The balance will be raised during the month of July. Much credit is due the ladies of Land's End who have manifested so much zeal for the improvement of Trinity Church. Since my last report, the rectory and barn have received two coats of paint, and the roof a coat of tar, at a total cost of $65.00, which also has been paid for. A considerable amount of labour has been expended upon the grounds, and further improvements will be made during the coming summer.

So much for the material interests of the Church. In all sections of the parish there can be seen steady improvements in the strength and zeal of the Church as a body, and though there are individual cases which cause much anxiety and discouragement, yet the general outlook is becoming better and brighter. This is the case with even that troublesome question—the stipend account—although it is not yet on as firm a basis as it should be. Struggling along, as we are, with the balance against us, we are not without hope that, in the near future, we may emerge from our difficulties the better for our experience.

In this connection I might say, that there has not been realized that measure of general support from the suburban residents from St. John that was expected in the struggle for parochial independence, although some have done very well indeed. This year, however, the prospects look very much brighter in that quarter. Already this is noticed in the increased interest in Church work, increased attendance at church, and increased contributions at the offertory.

Last autumn we received a visit from the Bishop of the diocese. Six candidates were presented at St. James' Church for the rite of confirmation. Classes are now in preparation, looking forward to a similar visitation to St. Peter's Church, when a goodly number will be presented.

Last year, owing to the difficulty in obtaining teachers, we had but one Sunday-school, of which I was at once superintendent and teaching staff. This year, however, we hope to have three schools in operation, with an attendance of about seventy-five pupils and a good staff of teachers.

Before closing this report, I must record the loss by death of Mrs. Alonzo Watters, who, while she had her health and strength was always found at her post, not only in church but in every undertaking for its benefit. She was the wife of our senior church warden, who has the profound sympathy of the parish in his bereavement.

During Christmas week I received a severe blow in the death of my father, who passed away after a few days' illness while visiting at the rectory.

The roll of communicants has been increased by ten during the year. The register shows ten baptisms, three marriages, and eight burials.

WESTMORLAND — REV. D. M. BLISS, B.A

The rector of this parish writes: I regret I cannot send you a definite return of our contributions to the D. C. S. this year, in time for the annual meeting. It will be forwarded as soon as possible.

WICKLOW — REV. J. E. FLEWELLING.

A little more than the usual amount of work has been done during the past year. I have held services in the parish of Aberdeen in answer to the Macedonian cry, and occasionally in the parish of Kent, while not neglecting the work in the parishes of Peel, Wicklow and Wilmot. On Thanksgiving Day we had a bright hearty service in St. James's Church, Centreville, Rev. J. M. Davenport being the preacher, and the rector and people were edified by his address. We hope he may come soon and hold a mission for us. In February of this year my best earthly friend left me for Paradise, and in May my youngest son, a child less than two years old, was taken from me. Notwithstanding the interruption to parochial work consequent on the illness and death of wife and child, I succeeded in getting ready thirty-two candidates for the Apostolic rite of confirmation, and on June 14 we were in readiness for our Diocesan's visit, but illness in his own family prevented him from being present. We were, of course, very much disappointed, but he has promised to come later on. Eight adults were ready for baptism.

My own parishioners have laid me under an obligation to them by their kind consideration during the time of my deepest sorrow. And friends outside were kind and considerate, and a few expressed their sympathy in a very practical way. I wish particularly to thank the Rev. J. M. Davenport and Mrs. Medley.

I mention Father Davenport because it is highly to his credit that he was willing to show sympathy, substantially and otherwise, to one of a different school of thought.

There have been, of course, many discouragements in my work, but I strive to follow out Spurgeon's advice to his students for the ministry, "to have one deaf ear and one blind eye," and consequently I don't hear too much or see too much, and so am enabled to have a greater measure of peace.

Contributions about $70 to the General Purposes of the Society.

WOODSTOCK, WAKEFIELD, NORTHAMPTON AND BRIGHTON — VEN. ARCHDEACON NEALES, M.A.

There is much to record of special note from each of the parishes included in the whole mission, but I will simply speak briefly of the mission as a whole. In February, Mr. Harry B. Smith, who had done good service as lay reader for more than a year, left us for like work in the diocese of Colorado, carrying with him the esteem and good wishes of all.

Since then, I have been without an assistant; but I am happy to say that we have good hopes of obtaining at once the help of a curate which I am authorized to do by vote of the Church corporation. The members of the Church in every part of the mission seem determined to carry this into effect, and are doing earnestly their utmost towards contributing increased amounts for the purpose. And if little is given at present directly to the funds of the D. C. S., it is only because so much more is being done than heretofore to strengthen and extend the Church's work in this portion of the diocese, thus forwarding the very foremost office of the Society.

McAdam. Since February last, with the consent of the Lord Bishop, a fortnightly service has been held at McAdam Junction, on Thursday evenings, by different clergy in turn.

The clergy who have kindly given their assistance by holding one or more of these services, are the Rev. O. S. Newnham, who has taken special pains and interest in this work; the Rev. J. D. Thomas of Calais, Maine, Rev. W. H. Sampson, Rev. A. W. Teed, and Rev. W. White. The congregations have been large, and the services very hearty, so as to give great encouragement especially to members of the Church resident in the place. Much thanks are due to Mr. Tabor, of the Junction House, who though not a member of the Church, has hospitably entertained each visiting clergyman.

It is to be hoped, that before long, this work of the Church may be placed upon a more permanent basis.

Reports received too late for insertion in their place, will be found inserted before the subscription lists further on.

PROCEEDINGS OF THE GENERAL COMMITTEE.

SAINT JOHN, N. B., Tuesday, June 30, 1896.

In accordance with the provisions of the Constitution of the Diocesan Church Society, the General Committee met this day in Trinity Church School Room, at 10 o'clock A. M., the Right Reverend the Lord Bishop, President of the Society, in the chair.

Prayers.

The Secretary called the roll of the members of the Committee, all being present at this or the succeeding meetings, except those whose names are printed in italics.

President.

The Right Reverend the Lord Bishop.

Vice-Presidents.

The Venerable the Archdeacon of Saint John.
The Venerable the Archdeacon of Fredericton.

William M. Jarvis, Esq.
Sir John C. Allen, LL. D.
George A. Schofield, Esq.
Rev. Canon DeVeber, M. A.
Rev. Canon Ketchum, D. D.
His Honor the Lieut. Governor.

Treasurer.

Rev. W. O. Raymond, M. A.

Secretary.

W. Emile Smith, Esq.

Auditors.

James S. Beek, Esq.
G. Sidney Smith, Esq.

Executive Committee.

T. C. Allen.
A. G. Beckwith.
John Black, M. P. P.
George Burchill.
J. R. Campbell.
A. C. Fairweather.
W. S. Fisher.
John B. Forster.
Judge Hanington.
H. A. Harvey.
R. W. Hewson.
C. F. Kinnear,
C. A. Macdonald.
John Moore.
Hurd Peters.
Alfred Porter.
T. B. Robinson.
A. A. Sterling.
A. F. Street.
H. L. Sturdee.
H. C. Tilley.
Judge Wilkinson.
Henry Wilmot.

Rev. R. Simonds.
" E. A. Warneford.
" Wm. Jaffrey.
" H. M. Spike.
Rev. D. W. Pickett.
" D. I. Wetmore.
" Geo. Schofield.
" R. Mathers.
Rev. P. Owen Jones.
" A. W. Daniel.
" W. Eatough.
" W. Hays.

Parish or Mission.	Clergy.	Lay Deputies.	Substitutes.
Addington.....	Rev. James Spencer.	*Kilgour Shives,* *Charles Rennells.*	.. ..
Andover.....	" *S. Neales.*	*E. H. Hoyt,* *J. H. Peat.*	*D. W. Pickett,* *Maurice Bedell.*
Baie Verte.....	" C. F. Wiggins.	....	
Bathurst.....	" T. W. Street.	*D. G. MacIruchlan,* *Edward P. Carter.*	*C. W. Ellis,* *R. J. Miller.*
Blackville....	" C. O'D. Baylee.	*R. C. Boles,* *P. Coughlin.*	*J. A. Underhill.* ....
Blissfield..... ...	" H. Montgomery.	*Wm. Whyte,* *James Gilks.*	*W. A. Wathen,* *Joseph E. Doak.*
Blissville	" *H. E. Dibblee.*	*Herbert H. Smith,* *John Knox.*	....
Bright	" *R. W. Colston.*	*S. J. Smith,* *H. Burtt.*	*Dr. O. E. Morehouse.* *A. T. Burtt.*
Burton.	" *H. E. Dibblee,*	H. Wilmot, C. E. A. Simonds.	*A. S Clowes.* *R D. Wilmot.*
Cambridge	" A. J. A. Gollmer.	*Peter Knight,* *Morris Scovil.*	*J. B. Dickeman,* *W. Springer.*
Canterbury.....	(Vacant).	....	....
Carleton.....	" W. H. Sampson.	W. J. Cornfield, Chas. Pidgeon.	*Jos. Mosher,* *S. M. Sewell.*
Chatham..... .	" Canon Forsyth.	Geo Burchill, *F. E. Winslow.*	*J. P. Burchill,* *Judge Wilkinson.*
Dalhousie.....	" *W. B. Morris.*	*Hon. J. C. Barberie,* *W. S. Smith.*	....
Derby	" C. O'D. Baylee.	*A. A. M. Saunders,* *W. H Crocker.*	*John Betts.* .. ..
Dorchester	" J. R. Campbell.	*H. W. Palmer,* *John B. Forster,*	*W. D. Steven,* *A. W. Chapman.*
Douglas	" *R. W. Colston.*	*J. DeL. Robinson,* *F. P. Robinson.*	*Wm. Clements,* *Frank Staples.*
Fredericton.....	" Canon Roberts.	*A. D. Thomas,* *Geo. Black.*	*E. W. Henry,* *C. W. Beckwith.*
Fredericton, Cathedral.....	Very Rev. Dean Partridge.	J. S. Beek, G. T. Whelpley.	*E. Mullen,* W. E. Smith.
Gagetown.....	Rev. N. C. Hansen.	*T. W. Gilbert,* *W. Hamilton.*	*T. H. Gilbert,* *G. DeVeber.*
Gladstone..... ..	" *H. E. Dibblee.*	H. A. Thomas.	*Chas. Lunnen,*
Gordon and Lorne.	" *J. R. Hopkins.*	. ...	
Grand Falls.....	" C. E. Maimann.	....	..... .
Grand Manan.....	" W. S. Covert.	*DuVernet Jack,* *Wesley Newton.*	*M. Daggett,* *P. Dixon.*
Greenwich	(Vacant).	*W. L. Belyea,* *A. LeB. McKiel.*	*R. F. Walton,* *G. A. Fowler.*
Hampton	" T. Dickinson.	*E. R. DeMill,* Wm. Otty.	*Wm. Langstroth,* *J. F. Giggey.*
Hardwicke ...	" W. J. Wilkinson.	*T. H. Williston,* *J. G. Williston.*	*W. McLeod* .....
Johnston	" C.A.S.Warneford.	*J. R. Pearson,* C. F. Cody.	G. R. Cody, T. H. Pearson.
Kingsclear....,....	" H. Montgomery.	*E. R Murray,* *W. D. Allen.*	*C. H. Giles,* F. W. Clements.
Kingston	" H. S. Wainwright.	.....	.....
Lancaster	" W. LeB. McKiel.	*Alfred Lordly.* *Thos. Steers.*	....
Ludlow.....	" H. Montgomery.	*John Murphy,* *John McAleer.*	*A. O'Donnell,* *J. O'Donnell.*
Madawaska	" *J. R. Hopkins.*	....	....
Maugerville.....	" *H. E. Dibblee.*	....	....

Parish or Mission.	Clergy.	Lay Deputies.	Substitutes.
Moncton	" E. B. Hooper.	*R. W. Hewson,* *W. D. Martin.*	*J. H. Wran,* *J. W. Binney.*
Musquash	" A. Bareham.	*G. H. Thomas,* *Joshua Knight.*	*G. F. Smith,* *J. A. Balcom.*
New Bandon	" T. W. Street.	*Wm. R. Knowles.*	.....
Newcastle	" P. G Snow.	E. Lee Street, *J. G. Kethro.*	*J. W. Davidson,* *R. L. Maltby.*
New Denmark	" C. E. Maimann.	*J. Paulsen,* A. J. Jensen.	....
New Maryland	" H. F. E. Whalley	*Lewis Fisher.* *Jas. Horncastle.*	....
Norton	" C. P. Hanington.	*W. H. Baxter,* *O. A. Wetmore,*	*J. E. Fairweather,* *Geo. Raymond.*
Peel	" J. E. Flewelling.	.....	.....
Pennfield	" R. E. Smith.	*Geo Speer,* *H. Trynor.*	*A. M. Mealey,* *Jas. Boyd.*
Petersville	" W. B. Armstrong.	M. McKenzie, R. A. Graham.	*W. J Woods.* *W. Howe.*
Point du Chene	" *A. F. B. Burtt.*	.....	.....
Portland	" R. P. McKim.	.....	.....
Prince William	" G. F. Scovil.	*Wm. McMullin,* *Wm. W. Graham.*	*Geo Hood,* *Alex. Vance.*
Queensbury	" E. W. Simonson.	*Harry Prescott,* *Charles Tucker.*	....
Richibucto	(Vacant).	.....	.....
Richmond,	" A. W. Teed.	*Wm. Stokes,* *A. McIntyre.*	*Ellis Cunliffe.* *H. N. Jameson.*
Rothesay	" G. E. Lloyd.	.....	.....
Sackville	" C. F. Wiggins.	*W. C. Milner,* *J. F. Allison.*	*R. P. Foster,* *B. V. Tait.*
St. Andrews	" Canon Ketchum.	*W. D Forster,* Dr. N. G. D. Parker.	*J. S. MacMaster,* *J. D. Grimmer.*
St. David	" J. W. Millidge.	*Henry Mowatt.* *Robert Smith.*	....
St. George	" R. E. Smith.	G. S. Smith, H. L. Sturdee.	....
St. James	" A. D. A. Dewdney	.....	.....
St. John	Ven. Archdeacon Brigstocke.	J. M. Taylor, W. S. Fisher.	*H. H. Harvey,* *Thos. Patton.*
St. John Baptist	Rev. J. M. Davenport	H. A. Harvey, Hurd Peters.	*C. McLauchlan,* *H. Schofield.*
St. Mark	" J. de Soyres.	R. B. Emerson, H. F. Puddington.	*L. P. D. Tilley,* *J. E. Secord.*
St. Marks	" A. W. Smithers.	*Henry McIntyre,* *R. Lisson.*	*E. O. McIntyre,* *M. Sherwood.*
St. Martins	" A. A. Slipper.	*Wm. Wilson,* *Joseph Kennedy.*	*Cudlip Miller, Sr.* .....
St. Mary	" W. O. Raymond.	H. N. Giggey, Henry Town.	*W. W. Wetmore,* S. G. Olive.
St. Marys	" *J. R. S. Parkinson*	.....	.....
St. Paul	" *A. G. H. Dicker.*	Hon. T. R. Jones, J. R. Campbell,	*Frank P. Starr,* *B. S. Smith.*
St. Stephen	" O. S. Newnham.	C. N. Vroom, *Dr. J. M. Deacon.*	*E. G. Vroom,* *S. J. Topping.*
Salisbury	" C. H. Fullerton.	*G. F. Fowler,* *John Douglas.*	....
Shediac	" *A. F. B. Burtt.*	.....	.....
Simonds	" Leo A. Hoyt.	.....	.....
Southampton	" E. W. Simonson.	*H. McElwain,* *J. K. Pinder.*	*L. McElwain,* *Geo. Pinder.*

Parish or Mission.	Clergy.	Lay Deputies.	Substitutes.
Springfield.....	" A. J. Cresswell.	J. H. Marven, *T. T. H. Scovil.*	*W. B. Scovil, Jr.* *E. G. Northrup.*
Stanley.....	" *A. B. Murray.*	.....	.....
Studholm	" A. J. Cresswell.	.....	.....
Sussex	" *H. W. Little.*	.....	.....
Upham	" S. J. Hanford.	Andrew Sherwood, *Wm. DeMill.*	....
Victoria	" J.M.Withycombe.	V. W. Tippet, *C. F. Tilton.*	*W. F. Harding.* *S. M. Wetmore.*
Wakefield	Ven. Archdeacon Neales.	G. N. A. Burnham, *John Harper,*	....
Waterborough.....	Rev. A. J.A. Gollmer.	*Dr. T. G. O. Earle,* *J. B. Wiggins.*	*D. Slocum.* *C. Mott.*
Waterford	" A. W. Smithers.	*Robt. Hawker,* *Wm. Armstrong.*	*Jas. Robinson,* *Wm. McEwen.*
Weldford.....	" *G. L. Freebern.*	.....	.....
Westfield	" H. T. Parlee.	*A. M. Woodman,* *S. G. Eccles.*	Wm. Eccles. *James Williams.*
Westmorland.....	" *D. M. Bliss.*	.....	.....
Wicklow and Wilmot. .. .	" J. E. Flewelling.	*Thomas Orchard,* *Dr. Frank Brown.*	....
Woodstock	Ven. Archdeacon Neales.	C. L. S. Raymond, *J. N. W. Winslow.*	Dr. J. E. Griffith, *J. T. Garden.*

The minutes of the last meeting of the General Committee as printed in the Annual Report of the Society for 1895 were, on motion of W. M. Jarvis, seconded by J. M. Taylor, taken as read and were confirmed.

The Lord Bishop then addressed the Committee in very feeling terms with reference to the decease of the late Sir Samuel Leonard Tilley, who was, at the time of his death, the senior Vice-President and senior Life Member of the Society.

The Bishop stated that, pending the completion of arrangements connected with the furnishing of the required bonds by Mr. W. Emile Smith, lately appointed Treasurer of the Society in the room of Mr. George E. Fairweather, resigned, he had, as President of the Society, temporarily authorized the Treasurer to sign cheques.

It was on motion of Venerable Archdeacon Brigstocke, seconded by Mr. W. M. Jarvis,

Resolved, That the action of his Lordship the President of the Society, be confirmed.

The Secretary presented and read his annual report; and reports from the various parishes and missions were presented and read by the clergy in charge of the same.

The Secretary presented the statistical returns from the parishes and missions for the year ending 30th April, 1896. *(See Appendix A.)*

The Secretary presented and read the report of the Executive Committee. *(See Appendix B.)*

Also the reports of March 10th and of June 3rd, 1896, made by the Finance Committee to the Executive Committee. *(See Appendix C.)*

Mr. James S. Beek presented and read the Auditors' report. *(See Appendix D.)*

Mr. George E. Fairweather presented and read the Treasurer's Report for the year ending 19th May, 1896. *(See Appendix E.)*

It was on motion of Mr. Justice Hanington, seconded by the Rev. J. M. Davenport,

Resolved, That the reports now read be received, and together with the statistical returns, be presented at the Anniversary Meeting as a part of the report of the General Committee.

The Committee then adjourned to 3 o'clock, p. m.

The Committee met at 3 p. m. pursuant to adjournment, the Lord Bishop in the chair.

Rev. Wm. Eatough presented and read the report of the Book Depository Committee. *(See Appendix F.)*

Mr. J. R. Campbell presented and read the report of the treasurer of the Book Depository Committee. *(See Appendix G.)*

Rev. Wm. Eatough presented and read the report of the Committee on Interesting Sunday-schools in Home Missions and on the Promotion of Sunday-schools. *(See Appendix H.)*

Rev. C. P. Hanington presented and read the report of the Committee on the Incapacitated Clergy Fund. *(See Appendix I.)*

It was, on motion, duly seconded,

Resolved, That the reports now read be received and printed in the annual report of the Society.

It was, on motion of the Venerable Archdeacon Brigstocke, seconded by Mr. W. M. Jarvis,

Resolved, That the action of the Committee on the Incapacitated Clergy Fund in granting $150.00 in response to the application on behalf of Rev. A. F. Hiltz, be approved, and that the whole matter of granting any pension for his relief, be referred back to the Committee to deal with as they may deem advisable.

The Secretary presented and read the report of the Board of Home Missions. *(See Appendix K).* Also the statistical returns for the S. P. G. for the year ending 31st December last. *(See Appendix L.)*

Rev. H. Montgomery presented and read the report of the Committee on the Needs of the Diocese. *(See Appendix M.)*

It was on motion, duly seconded,

Resolved, That the reports now read be received and printed in the annual report of the Society; also that the report of the Board of Home Missions, with accompanying missionary schedule and estimate of income and expenditure, be referred to the Board of Home Missions now to be elected.

The Secretary reported the following as elected to represent the various Rural Deaneries on the Board of Home Missions:

Chatham Deanery	.....	Rev. Canon Forsyth.
Fredericton "	.....	Rev. H. Montgomery.
Kingston "	.....	Rev. A. W. Smithers.
St. Andrews "	.....	(none reported).
St. John "	.....	Rev. W. B. Armstrong.
Shediac "	.....	Rev. J. R. Campbell.
Woodstock "	.....	Rev. A. W. Teed.

On motion, duly seconded, it was

Resolved, That the General Committee do now proceed to the election of the Board of Home Missions by nomination and ballot.

The following nominations were made:

CLERGY.	LAITY.
Very Rev. Dean Partridge,	H. C. Tilley,
Rev. Canon Roberts,	G. A. Schofield,
" R. P. McKim,	Lieut.-Governer Fraser
" C. P. Hanington,	W. S. Fisher,
" O. S. Newnham,	W. M. Jarvis,
" J. M. Davenport,	C. N. Vroom,
" R. E. Smith,	Dr. N. G. D. Parker,
" W. H. Sampson,	E. Lee Street,
" A. G. H. Dicker,	G. E. Fairweather,
" E. B. Hooper,	J. P. Burchill,
" A. D. A. Dewdney.	T. B. Robinson,
	J. R. Campbell,
	Henry Wilmot,
	Hurd Peters,
	Alfred Porter.

The Rev. C. E. Maimann and Mr. W. Eccles were appointed tellers, and on the ballot being taken the following were reported as duly elected:

CLERGY.	LAITY.
Rev. J. M. Davenport,	G. A. Schofield,
" O. S. Newnham,	Wm. M. Jarvis,
Very Rev. Dean Partridge,	Lieut.-Gov. Fraser,
Rev. Canon Roberts,	C. N. Vroom,
" R. P. McKim.	G. E. Fairweather,
	J. R. Campbell,
	Hurd Peters.

It was, on motion of Mr. Justice Hanington, seconded by Mr. W. M. Jarvis,

Resolved, That the General Committee do now proceed to the election of the Executive Committee by nomination and ballot.

The following nominations were then made:

T. C. Allen,	C. F. Kinnear,
A. G. Beckwith,	C. A. Macdonald,
John Black, M. P. P.	John Moore,
George Burchill,	Hurd Peters,
J. R. Campbell, jr.,	Alfred Porter,
A. C. Fairweather,	T. B. Robinson,
G. E. Fairweather,	A. A. Sterling,
W. S. Fisher,	A. F. Street,
John B. Forster,	H. L. Sturdee,
Judge Hanington,	H. C. Tilley,
H. A. Harvey,	Judge Wilkinson,
R. W. Hewson,	Henry Wilmot.

It was on motion, duly seconded,

Resolved, That the nominations close.

And on a ballot being cast, those nominated were declared duly elected as the Executive Committee for the ensuing year.

On motion, duly seconded, it was

Resolved, That the following be a committee on Interesting Sunday Schools in Home Missions and for the Promotion of Sunday Schools for the ensuing year:

Rev. Canon Forsyth,	Rev. W. H. Sampson,
" H. Montgomery,	Herbert Schofield,
" W. Eatough,	R. E. Coupe,
" A. D. A. Dewdney,	Alfred Porter.

On motion, duly seconded, it was

Resolved, That the following be the Book Depository Committee for the ensuing year:

Rev. W. Eatough,	C. E. L. Jarvis,
" J. M. Withycombe,	J. R. Campbell,
" H. Montgomery,	T. B. Robinson,
" R. P. McKim,	C. F. Kinnear,

together with the members of the parent society resident in the diocese.

It was on motion, duly seconded,

Resolved, That Rev. W. O. Raymond and Mr. G. A. Schofield be a committee to arrange for quarterly meetings of standing committees of the Society at St. John.

On motion, duly seconded, the following officers were appointed for the ensuing year:

Secretary — Rev. W. O. Raymond.

Treasurer — W. Emile Smith.

Auditors — James S. Beek and G. Sidney Smith.

It was on motion of J. R. Campbell, seconded by the Rev. W. Eatough,

Resolved, That the interest on the sum of $800.00 loaned the Book Depository be remitted for the ensuing year.

On motion, duly seconded, it was

Resolved, That the following grants be passed:

To the Treasurer of the Society, $500.
To the Secretary of the Society, $100.

On motion of Rev. W. Eatough, seconded by Mr. T. B. Robinson, it was

Resolved, That the recommendation contained in the report of the Committee on Interesting Sunday Schools in Home Missions be adopted, and that the sum subscribed to the Children's Mission Fund be transferred to the General Purposes of the Society.

On motion, duly seconded, it was

Resolved, That the following grants be passed:

To the widow of the late Rev. Frederic Coster, $244.
To the widow of the late Rev. N. A. Coster, $244.

It was, on motion, duly seconded,

Resolved, That the Executive Committee be authorized to pay the contingent expenses of the Society.

On motion, duly seconded, it was

Resolved, That the next annual meeting of the General Committee be held at the place agreed upon for the next annual meeting of the Diocesan Synod.

The Committee then adjourned to 8.30 o'clock p. m.

The Committee met at 8.30 o'clock p. m., pursuant to adjournment, the Right Reverend the Lord Bishop in the chair.

In the absence of Mr. G. A. Schofield, Secretary of the Board of Home Missions, the Secretary of the Society submitted the schedule of missionary grants for the ensuing year.

The schedule was then taken up in detail and adopted in form as follows:

SCHEDULE, JULY, 1896.

Parish or Mission.	Contribution to D. C. S.	Grant.	Glebe.	Stipend.
Addington	$505	$680	$ 20	$700*
Andover	390	670	30	700*
Bathurst	490	700	.....	700*
Bay Verte	150	350	.....	350†
Bay du Vin	305	700	.....	700*
Blissville and Gladstone	100	300	.....	300‡
Bright	360	700	.....	700*
Cambridge	220	454	326	780
Campobello	425	700	.....	700*
Derby and Blackville	345	676	24	700*
Edmundston	100	150	.....	150§
Gagetown	335	582	118	700*
Gordon and Lorne	250	730	.....	730*
Grand Manan	315	630	70	700*
Johnston (R.)	305	682	18	700*
Kingsclear and Ludlow	415	750	40	790*
Lancaster	450	700	.....	700*
Musquash	490	700	.....	700*
Newcastle and Nelson	530	580	120	700*
New Maryland	150	200	.....	200
New Denmark and Grand Falls	350	780	.....	780
Petitcodiac	315	692	8	700*
Petersville	380	630	70	700*
Prince William	265	746	34	780
Queensbury and Southampton	335	694	6	700*
Richibucto	411	580	120	700*
Richmond	490	700	.....	700*
St. Marys	423	738	42	780

(R.) Referred to B. H. M. * Parsonage. † $100 from N. S.
‡ $400 from Burton. § Served with Gordon and Lorne.

SCHEDULE, JULY, 1896—*(Continued.)*

PARISH OR MISSION.	Contrib'tion to D. C. S.	Grant.	Glebe.	Stipend.
St. David	410	700	.....	700*
St. George	590	7[illegible]	64	804*
St. Martins	400	70[illegible]	.....	700*
Simonds	325	780	.....	780
Springfield	380	68[illegible]	74	754*
Stanley	385	700	.....	700*
Waterford	300	700	.....	700*
Weldford	275	700	16	716*
Wicklow, Wilmot and Peel	360	780	.....	780*
	$13024	$23674	$1200	$24874
VACANT MISSIONS.				
Albert	$200	$700	.....	$700*
Canterbury	315	500	$200	700*
Greenwich	430	700	.....	700*
Upham	385	700	.....	700*
	[illegible]30	$2600	$200	$2800

* Parsonage.

It was, on motion of Mr. W. M. Jarvis, seconded by Mr. Justice Hanington,

Resolved, That the Schedule now passed in detail be adopted as a whole, and that the Treasurer be authorized to pay the grants quarterly or monthly, provided the rules and regulations of the Board of Home Missions be complied with.

On motion, duly seconded, it was

Resolved, That the following be the rules of the Clergy Stipend Augmentation Fund.

1. That all subscriptions to this Fund shall be treated as income available for grants, unless otherwise ordered by the donors.

2. That grants may be made to any clergyman in good standing in the diocese who has served in the diocese seven years, and whose stipend is not over $700 a year with the use of a house, or $780 a year without a house.

3. That each clergyman who has served fifteen years and upwards in the diocese shall, in the distribution of grants made, receive double the grant made to each of those who have served less than fifteen years.

4. That grants shall be made once a year, and if possible in the month of December before Christmas day.

On motion of Mr. T. T. Parlee, seconded by Mr. W. M. Jarvis, it was

Resolved, That the Treasurer be authorized to pay the sum of $50.00 to the parish of Westfield for the ensuing year.

An application was made by the Rev. James Spencer for a grant towards the expense incurred in building a rectory at Campbellton,

On motion of Mr. W. M. Jarvis, seconded by the Venerable Archdeacon Neales,

Resolved, That the application be referred to the Board of Home Missions.

On motion, duly seconded, it was

Resolved, That the sum of $200 be placed at the disposal of the Lord Bishop for the employment of divinity students during the summer months.

Mr. T. B. Robinson, on behalf of the Committee on Education of the Children of the Clergy, reported that the Committee, with the approval of the Lord Bishop, had issued the following appeal for contributions to the Fund, and hope for a generous response:

AN APPEAL.

The Committee on the Fund in "Aid of the Education of the Children of the Clergy," desire to draw the serious attention of the Clergy and Laity of the Diocese to the great importance of making special efforts to increase this fund, which is intended to assist the clergy in the education of their children.

This fund, which was formerly included under one head with "the Incapacitated Clergy Fund," became a separate object of the Diocesan Church Society in 1879. The capital of this fund

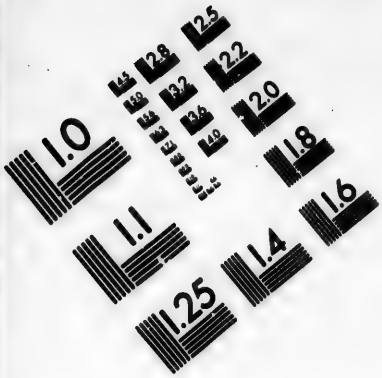

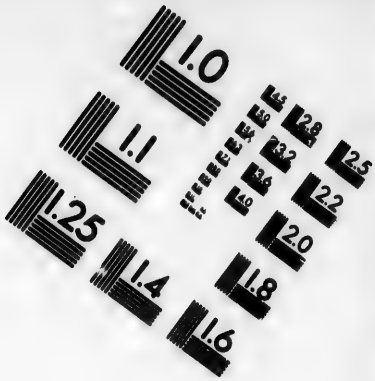

IMAGE EVALUATION
TEST TARGET (MT-3)

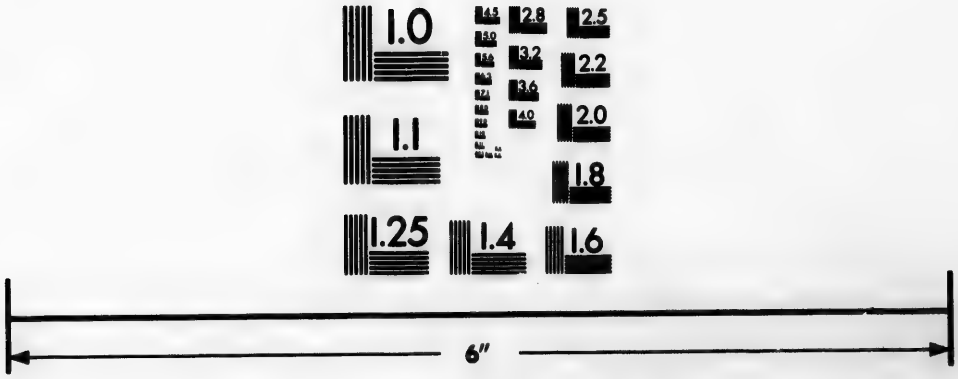

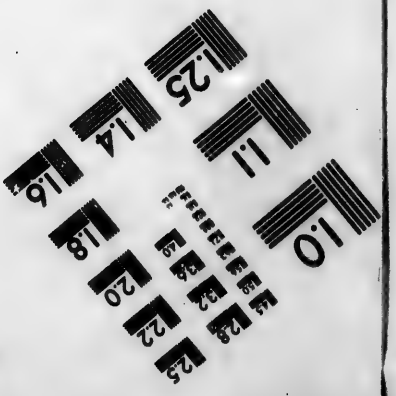

Photographic
Sciences
Corporation

23 WEST MAIN STREET
WEBSTER, N.Y. 14580
(716) 872-4503

2.8
2.5
3.2
2.2
3.6
2.0
4.0
1.8
1.1
1.0

then was $1425.79, the present capital is $3000, and the income only is available to assist in the education of the children of the clergymen of the Diocese of Fredericton. The amount of money at the disposal of the committee is, at the present time, not nearly sufficient to meet the applications made for assistance, and the Committee have therefore determined to bring the urgent necessity for contributions to this fund to the notice of the different congregations in the Diocese, with the earnest hope that efforts may be made to help forward this most necessary and desirable branch of the Church's work. Any sums contributed to this fund will be added to the present capital, and invested, unless when forwarded it is expressly stated that the amounts remitted may be used as income.

The Lord Bishop of the Diocese requests that all collections at confirmation services throughout the Diocese may be given to this fund.

All contributions for this purpose are to be forwarded to the Treasurer of the Diocesan Church Society.

Commending this matter to your favorable consideration,

We are,

Yours faithfully,

W. M. Jarvis,
G. E. Fairweather,
Alfred Porter,
W. S. Fisher,
G. A. Schofield,
} *Committee.*

St. John, N. B., June, 1896.

T. B. Robinson, *Sec'y.*

Approved
H. T. Fredericton.

It was, on motion of Rev. O. S. Newnham, seconded by the Venerable Archdeacon Neales,

Resolved, That the warmest thanks of this General Committee be tendered the Church people of St. John for their kind hospitality and attention.

On motion of Judge Hanington, seconded by the Rev. W. O. Raymond,

Resolved, That the best thanks of this General Committee be tendered the representatives of the press for their reports of the proceedings of the Committee.

On motion of the Venerable Archdeacon Neales, seconded by Rev. Canon Roberts,

Resolved, That the best thanks of the Committee be tendered the rector, wardens, and vestry of Trinity Church for the use of their school room for the Annual Meeting of the Society and its Committees.

On motion of Mr. C. N. Vroom, seconded by Mr. Justice Hanington,

Resolved, That the hearty thanks of the General Committee be tendered the railways and steamboats for reduced rates of travel granted the lay delegates in attendance.

The Bishop then left the chair and the Venerable the Archdeacon of St. John took the same; whereupon it was, on motion of Mr. Justice Hanington, seconded by Mr. W. M. Jarvis,

Resolved, That the warmest thanks of the General Committee be tendered to his Lordship the President of the Society for his kind and courteous conduct in the chair.

The Bishop spoke briefly in acknowledging the vote of thanks, and the Committee then adjourned *sine die*.

W. O. RAYMOND,
Secretary.

ANNIVERSARY MEETING.

St. John, N. B., July 2, 1896.

The Anniversary Meeting of the Society was held in Trinity Church School House, at 8 o'clock, p. m., this date, the Right Reverend the Lord Bishop in the chair.

The following Vice-Presidents were present :

The Venerable the Archdeacon of St. John.
The Venerable the Archdeacon of Fredericton
William M. Jarvis, Esq.
Rev. Canon DeVeber, M.A.
Rev. Canon Ketchum, D.D.

The meeting was attended by a large and representative gathering of the members and friends of the Society, quite filling the spacious school room to the doors.

The hymn, "Jesus shall reign where'er the Sun," was sung very heartily, the Rev. Wm. Hays presiding at the organ.

Prayers were said by the Secretary, after which the Bishop addressed the meeting.

The Secretary presented the Annual Report of the proceedings of the General Committee.

It was, on motion of Mr. G. Sidney Smith, seconded by Mr. W. M. Jarvis,

Resolved That the Report now submitted be received and printed under the direction of the Executive Committee.

The hymn, "The Church's One Foundation," was then very heartily sung.

It was, on motion of the Venerable Archdeacon Brigstocke, seconded by the Rev John deSoyres,

Resolved, That the following minute be adopted touching the decease of certain members during the past year :

CHARLES WESLEY WELDON, ESQ., D.C.L.
Who died January 12th, 1896.
AND
SAMUEL LEONARD TILLEY, C.B., K.C.M.G.
Who died June 25th, 1896.

By the death of Charles W. Weldon, Esq., the Society has lost a warm supporter, and the Church one of her ablest members. While in full sympathy with the Church's order and beauty, and ready to promote all that pertained to her welfare, it was as a member of her Synods, Diocesan and Provincial, that he contributed most to her growth and prosperity. His high legal attainments which placed him in the front rank of jurists in Canada, specially fitted him to give the Church wise counsel in matters pertaining to legislation, while his absence of party spirit and his large-hearted charity endeared him to all who were associated with him.

Sir Samuel Leonard Tilley was one of the oldest and most esteemed members of the Society, having been a life member for over fifty years, and a vice-president for upwards of forty. His strong attachment to the Church of England naturally made him take a warm interest in the Society upon which its growth and welfare within the diocese so largely depended. He was not only a regular contributor to its funds, but for thirty-seven years paid the annual premium of a life insurance policy for one thousand dollars in favor of the Society. His public life of over forty years, though cast amid the troublous waters of national politics, and other great movements, was eminently marked by Christian consistency, integrity of conduct, and attractive manner. As a statesman, a citizen, a friend, and a member of our church, he was honored, respected and beloved. His example is worthy of close imitation ; his memory is blessed ; and while we mourn his loss, we rejoice in the humble, but confident, hope that he has entered into rest.

The resolution on being put to the meeting was carried unanimously by a standing vote.

The hymn, "Through the Night of Doubt and Sorrow," was then sung, and during the singing a collection was taken for the general purposes of the Society.

It was then on motion of the Very Rev. Dean Partridge, seconded by the Rev. C. E. Maimann,

Resolved, That the Society acknowledges with humble thankfulness to Almighty God the work it has been permitted to accomplish during the past sixty years, and commends the duty of sustaining the services of the Church in the rural districts of the Province to all who value the well being of our beloved Church in this diocese.

The Rev. C. E. Maimann, in the course of the very interesting speech in which he seconded the foregoing resolution, referred to the absolute necessity of completing the rectory in his mission of New Denmark before the coming winter, and at the suggestion of Mr. Justice Hanington, a subscription list was opened, and in a few minutes the sum of $175.00 was subscribed for that purpose.

The Doxology was sung with much fervour, and this very satisfactory and interesting sixtieth Anniversary Meeting closed with the benediction, pronounced by the Lord Bishop.

The Society then adjourned.

H. T. FREDERICTON,
President.

W. O. RAYMOND,
Secretary.

APPENDIX A

Statistical Returns from the Parishes and Missions in the Diocese of Fredericton, for the year ending April 30, 1896.

Parish or Mission.	Clergyman.	Church Members.	Churches.	Chapels of Ease.	Stations.	Parsonages.	Services on Sunday.	Services in the week	Average attendance on Sunday at each place of worship.
*Addington,	Rev. James Spencer,	250	1	1	6	1	22	16	95, 40
Andover,	" Scovil Neales,	...	1	2	2	1	153	93	75, 50, 20, 25, 30
Baie Verte,	" C. F. Wiggins,	210	2	..	2	..	158	...	30, 25, 20, 15
Bay du Vin,	" W. J. Wilkinson,	240	1	1	1	1	125	150	55, 20, 20
†Bathurst,	" T. W. Street,	300	1	1	1	1	105	56	80, 30, 30
Burton (1895),	" H. E. Dibblee,	182		1	2	1	69	30	49, 22
Cambridge and Waterborough,	" A. J. A. Gollmer,	80	2	1	2	1	140	20	50, 30, 70
Campobello,	" W. H. Street,	..	1	..	..	1	110	40	
Canning,	Vacant.								
Canterbury (1894),	Vacant.	100	2	..	3	1	135	15	15, 35, 40, 25
Carleton,	" W. H. Sampson,	..	1	..	..	1	131	80	
Chatham,	" Canon Forsyth	400	1	1	..	1	182	642	140, 40
Dalhousie,	" H. B. Morris,	130	1	..	..	1	103	77	34
Derby and Blackville,	" C. O'Dell Baylee,	300	2	1	..	1	140	15	85, 50, 30
Dorchester (1895),	" J. R. Campbell,	210	1	..	..	1	110	145	85
Douglas and Bright,	" R. W. Colston,	350	3	..	2	1	135	141	125, 70, 35
Fredericton (Parish Church) (1895),	" Canon Roberts,	...	1	..	1	1	132	110	160
" (Cathedral),	Very Rev. Dean Partridge,	759	1	..	1	1	158	637	400
Gagetown,	Rev. N. C. Hansen,	...	1	..	2	1	119	67	100, 50, 20
Gordon and Lorne,	" J. R. Hopkins,								

* Return for 2 months only. † Return for 8 months only.

STATISTICAL RETURNS—(CONTINUED).

Parish or Mission.	Clergyman.	Church Members.	Churches.	Chapels of Ease.	Stations.	Parsonages.	Services on Sunday.	Services in the week.	Average attendance on Sunday at each place of worship.
Grand Manan (1894),	Rev. W. S. Covert,	200	2	..	..	1	116	25	50
Grand Falls (1895),	" C. E. Maimann,	44	1	..	1	..	2	13	35
Greenwich,	" D. W. Pickett,	250	1	1	1	1	86	...	45, 50
Hampton (1894),	" T. Dickinson,	350	2	3	..	..	140	17	140, 65
Johnston,	" C. A. S. Warneford,	290	4	..	2	1	140	30	65, 60, 30, 30, 25, 26
Kingsclear,	" H. Montgomery,	250	2	..	1	1	144	18	55, 30, 25
Kingston (1895),	" H. S. Wainwright,	...	1	3	1	1	185	33	
Lancaster,	" W. LeB. McKiel,	309	2	..	1	1	201	100	75, 10
Ludlow and Blissfield,	" H. Montgomery,	270	3		..	..	110	18	40, 50, 70
Madawaska (1895),	" J. R. Hopkins,	105	2	..	1				
Maugerville 1895),	" H. E. Dibblee,	...	1	..	1	1	78	14	37
Moncton,	" E. B. Hooper,	580	1	..	..	1	142	65	175
Musquash (1895),	" A. Bareham,	480	1	2	5	1	141	62	50, 45, 30, 28, 25. 20
*New Bandon,	" T. W. Street,	...	1	..	1	..	6	3	80
Newcastle and Nelson (1895),	" P. G. Snow,	252	2	..	..	1	220	140	50, 35
New Denmark,	" C. E. Maimann,	200	1	..	2	..	...	...	
New Maryland,	" H. F. E. Whalley,	80	1	..	..	..	50	3	35
Norton,	" C. P. Hanington,	290	1	2	..	1	...	...	
Petersville,	" W. B. Armstrong,	300	2	..	2	1	118	9	60, 50, 40, 40
Petitcodiac,	" C. H. Fullerton,	124	4	..	5	1	102	10	20, 25, 10, 5, 20
Portland,	" R. P. McKim,	900	1	..	..	..	100	70	450
Prince William (1893),	Vacant.	145	2	2	2	..	...	...	
Richibucto (1895),	Vacant.								
Richmond,	" A. W. Teed,	270	2	1	..	1	144	65	100, 50, 30
Rothesay (1895),	" G. E. Lloyd,	...	1	1	2	1	121	57	50, 42, 38, 52
Sackville,	" G. E. [illegible]	...	3		1		[illegible]	[illegible]	

Petitcodiac,	" C. H. Fullerton,	900	1									
Portland,	" R. P. McKim,	145	2	2	2							
Prince William (1893),	Vacant.											
Richibucto (1895),	Vacant.	270	2	1		1	144	65	100, 50, 30			
Richmond,	" A. W. Teed,		1	1	2	1	121	57	50, 42, 38, 52			
Rothesay (1895),	" G. E. Lloyd,		3		1		208	104				
Sackville,	" C. F. Wiggins,	193	1	1		1	140	65	175, 30			
St. Andrews,	" Canon Ketchum,		1	1		1	164	141				[21, 17, 19
St. David,	" J. W. Millidge,	775	6		3	1	127	36	51, 92, 85, 70, 125, 117,			
St. George and Pennfield (1893),	" R. E. Smith,	800	2			1	140	58	100			
St. James (1895),	" A. D. Dewdney,	800	1		1	1	114	63	177			
St. John,	Ven. Archd'con Brigstocke,		1			1	180	330				
St. John Baptist,	Rev. J. M. Davenport,		1				280	870				
St. Mark (1894),	" J. deSoyres,		1				120	100	400			
St. Martins,	" A. A. Slipper,	250	1		2	1	149	60	80			
St. Mary,	" W. O. Raymond,		1		1		133	95	200, 60			
St. Marys,	" J. R. Parkinson,											
St. Paul,	" A. G. H. Dicker,	700	1	1			208	312	350			
St. Stephen (1895),	" O. S. Newnham,	360	1	1		1	194	180	100, 50			
St. Stephen (Trinity) (1892)	Vacant.		1			1	104	52				
Shediac (1895),	" A. F. B. Burt,	500	3	1	2	1	94	82				
Simonds (1895),	" L. A. Hoyt,	785	1	1	6		130	156	60			
Southampton and Queensbury,	" E. W. Simonson,	300	2	2	9	1	150	17	10, 27, 48, 31, 19, 50			
Springfield,	" A. J. Cresswell,		2		2	1	140	31	28, 64			
Stanley (1895),	" A. B. Murray,		1	2	8	1	134	40	57, 36, 29, 54, 48 75			
Sussex and Studholm (1894),	" H. W. Little,	480	3		6	1	180	80	130. 58, 50			
Upham (1895),	" S. J. Hanford,	300	2	1	3	1	107	16	15 to 80			
†Victoria,	" J. O. Crisp,	268	1				78	38	75			
Waterford and St. Marks,	" A. W. Smithers,	310	2	1	6	1	158	113	60, 25, 17			
Weldford (1894),	" G. L. Freebern,	350	2	1	7	1						
Westfield,	" H. T. Parlee,	250	1	2		1	124	36	60, 35, 30			
Westmorland,	" D. M. Bliss,		1	1			65	15	45			
Wicklow and Wilmot,	" J. E. Flewelling,	200	2		4	1	134	26	20, 35, 25, 25, 50, 30			
Woodstock, Wakefield, and Northampton,	Ven. Archdeacon Neales,		3	1	3		157	120	300, 25, 60, 75, 50, 40, 15			

* Return for 8 months only. † Return for 6 months only.

STATISTICAL RETURNS FROM PARISHES OR MISSIONS—PART II.

Parish or Mission.	Baptisms.			Communicants.					Confirmed.	Marriages.	Burials.	Scholars in S. S.	S. S. Teachers.	Income from Church Lands.	Income from Glebe Lands.	Contributions for Incumbent apart from D. C. S. grant.
	Infants.	Adults.	Total.	Number last year.	Added this year.	Removed.	Deceased.	Present Number.								
Addington,	8	...	8	52	11	4	1	62	6	..	1	40	4	...	...	...
Andover,	23	2	26	100	21	1	5	115	...	8	15	65	9	...	$14 00	...
Baie Verte,	8	2	10	37	...	1	...	...	...	...	1	25	4	...	...	$150 00
Bay du Vin,	3	...	3	...	...	...	...	53	14	2	6	30	3	...	...	...
Bathurst,	26	...	26	80	14	4	3	90	15	5	10	50	6	...	...	480 00
Burton (1895),	15	...	15	75	12	2	2	83	8	2	3	23	2	...	65 00	275 00
Cambridge and Waterborough,	13	1	14	46	...	...	...	...	...	3	4	30	4	$59 00	16 00	250 00
Campobello,	7	3	10	58	...	...	...	...	...	10	4	97	8	...	...	...
Canning,																
Canterbury (1894),	4	...	4	18	...	..	...	18	...	...	2	20	3	...	...	310 00
Carleton,	27	...	27	208	8	3	8	205	...	2	29	190	21	...	...	800 00
Chatham,	23	...	23	160	3	6	5	161	...	3	19	70	10	50 00	...	800 00
Dalhousie,	3	...	3	36	2	3	1	26	...	1	1	39	5	...	...	159 00
Derby and Blackville,	8	...	8	65	...	...	2	63	...	5	4	50	8	...	24 00	345 00
Dorchester (1895),	19	1	20	72	...	..	2	70	...	2	7	55	7	...	...	...
Douglas and Bright,	7	2	9	...	20	1	2	79	...	1	8	100	9	...	...	300 00
Fredericton (Parish Church) (1895),	16	1	17	165	...	...	...	165	17	6	13	300	24	...	...	...
" (Cathedral),	26	6	32	413	23	14	4	418	31	4	15			...	...	...
Gagetown,	4	...	4	58	...	3	2	53	...	...	8	46	6	...	118 50	...
Gordon and Lorne,																
Grand Falls,	11	2	13	...	2	..	...	...	4	...	1	...	...	...	...	...
Grand Manan (1894),																
Greenwich,	1	...	1	47	...	..	...	...	...	7	3	75	15	...	$50 00	$310 00
Hampton (1894),	6	2	8	64	...	8	1	55	...	2	6	...	...	...	...	...
Johnston,	12	1	13	127	18	7	2	135								

(Cathedral),	.....	.....	4	...	4	58	...	6	2	8	...	...	...	...	...	...	...	...	...	...	...	...	...
Gagetown,	.....	.....	...	...	...	...	...	...	...	...	...	4	...	1	...	...	...	...	...	...	...	...	...
Gordon and Lorne,	.....	.....	11	2	13	...	2	...	...	...	...	...	...	...	...	...	...	...	...	...	...	...	...
Grand Falls,	.....	.....	...	...	...	...	...	...	...	...	...	...	...	...	...	...	...	...	...	...	...	...	...
Grand Manan (1894),	.....	.....	1	...	1	47	...	...	...	...	...	7	3	75	15	...	...	...	$850 00	$310 00
Greenwich,	.....	.....	6	2	8	64	...	8	1	55	...	2	6	...	...	...	...	...	...	430 00
Hampton (1894),	.....	.....	12	1	13	127	18	7	3	135	...	2	15	130	13	...	...	...	...	...
Johnston,	.....	.....	14	...	14	48	1	...	2	45	...	3	9	65	5	...	...	...	...	305 00
Kingsclear,	.....	.....	9	2	11	76	1	4	...	73	16	2	3	43	5	...	...	...	...	...
Kingston (1895),	.....	.....	16	2	18	221	19	11	1	239	25	3	10	55	6	...	...	50 00	...	...
Lancaster,	.....	.....	2	...	2	108	26	29	4	101	8	...	9	65	6	...	...	...	...	...
Ludlow and Blissfield,	.....	.....	11	...	11	40	2	1	1	40	16	...	4	80	10	...	...	...	...	...
Madawaska,	.....	.....	...	...	...	...	...	...	...	...	...	...	...	...	...	...	...	...	...	...
Maugerville (1895),	.....	.....	3	...	3	37	3	2	...	38	3	...	1	38	5	...	...	65 00	...	475 00
Moncton,	.....	.....	21	1	22	...	...	...	...	195	21	8	6	175	16	...	...	...	...	1,000 00
Musquash (1895),	.....	.....	28	...	28	94	6	2	2	87	33	...	2	54	10	...	...	...	...	490 00
New Bandon,	.....	.....	4	...	4	30	...	2	2	30	1	2	2	...	...	...	...	...	...	...
Newcastle and Nelson,	.....	.....	15	...	15	70	11	10	2	69	...	3	1	52	9	...	...	10 00	...	629 00
New Denmark,	.....	.....	15	...	15	...	...	10	6	141	...	...	6	70	3	...	...	...	...	...
New Maryland,	.....	.....	4	...	4	30	11	...	...	41	14	...	1	24	2	...	...	...	...	100 00
Norton,	.....	.....	16	...	16	78	...	...	...	...	...	...	7	...	...	...	...	...	...	...
Petersville,	.....	.....	6	...	6	50	...	...	1	49	...	2	5	76	6	...	...	67 00	380 00
Petitcodiac,	.....	.....	5	...	5	26	10	1	1	34	11	2	3	...	...	...	...	8 00	315 00
Portland,	.....	.....	34	...	34	150	32	2	8	172	32	7	26	371	34	250 00	...	...	...
Prince William (1893),	.....	.....	...	...	...	24	...	...	1	23	...	...	...	60	6	...	...	...	...
Richibucto (1895),	.....	.....	17	...	17	34	2	1	1	34	...	3	8	89	15	...	...	...	528 00
Richmond,	.....	.....	10	...	10	83	1	5	3	76	...	1	3	69	9	...	...	...	490 00
Rothesay (1892),	.....	.....	13	1	14	150	2	2	5	150	...	7	17	140	12	...	...	...	800 00
Sackville,	.....	.....	10	4	14	68	13	2	1	78	11	...	4	60	8	...	...	200 00	400 00
St. Andrews,	.....	.....	11	...	11	206	16	3	7	216	17	...	12	98	15	478 00	...	435 00	...
St. David,	.....	.....	21	2	23	59	6	...	...	65	22	3	9	101	11	...	...	...	...
St. George and Pennfield (1893),	.....	.....	15	4	19	127	10	...	2	127	...	8	14	82	12	...	...	...	...
St. James (1895),	.....	.....	17	2	19	...	...	...	...	240	32	2	...	209	22	...	...	...	1,000 00
St. John,	.....	.....	29	...	29	375	...	...	...	400	34	6	17	242	26	...	...	...	...
St. John Baptist,	.....	.....	24	5	29	230	35	10	5	250	33	4	8	126	8	...	...	...	...

STATISTICAL RETURNS FROM PARISHES OR MISSIONS—PART II.—(CONTINUED).

Parish or Mission.	Baptisms.			Communicants.					Confirmed.	Marriages.	Burials.	Scholars in S. S.	S. S. Teachers.	Income from Church Lands.	Income from Glebe Lands.	Contributions for Incumbent apart from D. C. S. grant.
	Infants.	Adults.	Total.	Number last year.	Added this year.	Removed.	Deceased.	Present Number.								
St. Mark (1894),	29	4	33	237	33	5	5	361	...	5	22	162	18	.....	.....	.....
St. Martins,	12	1	13	100	3	9	4	90	...	2	5	94	8	.....	.....	400 00
St. Mary,	58	...	58	197	35	16	6	210	66	18	48	350	40	.....	.....	.....
St. Marys,																
St. Paul,	17	2	19	280	30	15	5	290	29	4	10	235	23	280 00	.....	1,200 00
St. Stephen (1895),	12	...	12	120	5	11	...	114	...	8	8	150	17	.....	720 00	.....
St. Stephen (Trinity) (1892),	...	...	...	50	...	2	3	45	...	...	...	75	8	.....	.....	.....
Shediac (1895),	7	...	7	57	...	7	...	50	...	2	5	50	10	.....	.....	.....
Simonds (1895),	10	5	15	...	...	...	...	...	16	...	6	...	...	.....	.....	.....
Southampton and Queensbury,	14	1	15	98	3	1	1	99	...	3	8	45	6	.....	22 00	.....
Springfield,	8	2	10	106	7	10	3	104	...	3	3	60	7	.....	60 00	430 00
Stanley (1895),	16	...	16	98	8	2	2	101	25	6	4	105	10	.....	.....	.....
Sussex and Studholm (1894),	8	...	8	170	10	8	3	...	...	3	7	90	12	.....	202 00	.....
Upham (1895),	18	10	28	80	16	...	3	...	26	4	12	40	3	8 00	.....	38[illegible] 00
Victoria,	8	...	8	75	..	2	2	...	...	3	4	71	8	.....	.....	800 00
Waterford and St. Marks,	29	1	30	125	5	2	1	95	...	8	5	85	6	.....	.....	300 00
Weldford (1894),	...	...	...	50	1	3	4	44	...	...	...	...	...	.....	.....	.....
Westfield,	10	...	10	64	8	1	2	69	7	3	10	30	1	.....	147 00	400 00
Westmorland,	1	...	1	43	1	2	...	...	...	1	1	40	6	.....	200 00	30 00
Wicklow and Wilmot,	11	...	11	50	2	2	4	44	...	7	9	40	7	.....	.....	300 00
Woodstock, Wakefield and Northampton,	21	3	24	229	17	3	4	228	...	4	19	120	10	108 00	141 00	859 00

CHURCH WARDENS, DELEGATES TO D. C. S., AND SYNOD REPRESENTATIVES.

Parish or Mission.	[illegible]	[illegible]

Westmorland, ...	.....	.....	1	...	1	50	2	2	4	44	...	7	9	40	1	...	...	...	...	...	...	...
Wicklow and Wilmot,	.....	.....	11	...	11	50	2	2	4	44	...	7	9	40	1	...	...	...	...	...	...	...
Woodstock, Wakefield and Northampton,			21	3	24	229	17	3	4	228	...	4	19	120	10		108	00	141	00	850	00

CHURCH WARDENS, DELEGATES TO D. C. S., AND SYNOD REPRESENTATIVES.

Parish or Mission.	Church Wardens.	Delegates to D. C. S.	Representatives to Synod.
Addington,	Chas. Murray, O. A. Barberie.	Kilgour Shives, Chas Rennells.	Kilgour Shives, Chas. Rennells
Andover,	Chas. H. Watson, J. C. Manzer.	J. H. Peat, E. H. Hoyt.	J. H. Peat, E. H. Hoyt.
Baie Verte,	Wm. Prescott, R. Baxter.	Wm. Prescott. R. Baxter.	
Bathurst,	T. E. Carter, Wm. Ellis.	D. J. McLaughlan, E. P. Carter.	D. G. McLauchlan, E. P. Carter.
Blackville,	Ward Underhill, Theo. Barnett.	R. Boyes, P. Coughlan.	James Wetmore, B. Underhill.
Blissfield,		Wm. Whyte, James Gilks.	Wm. Whyte.
Bright,	S. J. Smith, A. T. Burt.	S. J. Smith, H. Burt.	S. J. Smith, H. Burt.
Burton,	Henry Wilmot, A. S. Clowes.	Henry Wilmot, C. E. A. Simonds.	Henry Wilmot, A. S. Clowes.
Cambridge,	Morris Scovil, Peter Knight.	Morris Scovil, Peter Knight.	Morris Scovil, Peter Knight.
Campobello,	Luke Byron, William Gough.		Luke Byron, William Gough.
Canterbury,	E. Lundon, Thos. English.	E. Lundon, Thos. English.	
Carleton,	Wm. J. Cornfield, Chas. Pidgeon.	Wm. J. Cornfield, Chas Pidgeon	Wm. J. Cornfield. Chas. Pidgeon.
Chatham,	Geo. Burchill, F. E. Winslow.	Geo. Burchill, F. E. Winslow.	Geo. Burchill, F. E. Winslow.
Dalhousie,	H. A. Johnson, Hon. J. C. Barberie	J. C. Barberie, W. S. Smith,	J. C. Barberie, W. S. Smith.
Derby,	A. A. Saunders, D. S. Betts.	A. A Saunders, W. H. Crocker.	A. A. Saunders, W. H. Crocker.
Dorchester,	H. W. Palmer, M. G. Teed.	H. W. Palmer, John B. Forster	
Douglas,	J. deL. Robinson, Wm. Clements	J. deL. Robinson, F. P. Robinson	J. deL. Robinson, Thos. Staples.
Fredericton,	Sir J. C. Allen, H. Beckwith.	A. D. Thomas, George Black.	
" Cathedral,		J. S. Beek, J. S. Whelpley.	Lieut. Gov. Fraser, T. C. Allen.
Gagetown,	Wm. B. Dingee, Wm. Hamilton.	T. W. Gilbert. Wm. Hamilton.	T. W. Gilbert, Wm. Hamilton.
Grand Falls,	A. A. Dixon, J. R. Wade.	P. G. Fraser, J. R. Wade.	
Grand Manan,		DuVernet Jack, W. Newton.	
Greenwich,	Albert McKiel, Geo. A. Fowler.	W. L. Belyea, Albert McKiel.	Zebulon Richards, H. B. Belyea.
Hampton,		E. R. DeMill, Wm. Otty.	E. R. DeMill, Wm. Otty.
Hardwicke,	J. G. Williston, Wm. McLeod.	J. G. Williston. T. H. Williston	J. G. Williston. T. H. Williston.
Johnston,	Geo. R. Cody, T. H. Pearson.	Isaac R. Pearson, C. F. Cody.	G. R. Cody, T. H. Pearson.
Kingsclear,	John C. Murray, Percy C. Powys	E. S. R. Murray, W. D. Allen.	C. H. Giles, F. W. Clements.
Kingston,	J. W. Chaloner, O. W. Wetmore.		E. J. Peters, O. W. Wetmore.
Lancaster,	Alfred Lordly, F. Engalls.	Alfred Lordly, Thos. Steers.	Robert Armstrong.
Ludlow,		John Murphy, John McAlleer.	John Murphy.
Madawaska,	T. M. Richards, Barry R. Plant.		

CHURCH WARDENS, DELEGATES TO D. C. S., AND SYNOD REPRESENTATIVES—(CONTINUED.)

Parish or Mission.	Church Wardens.	Delegates to D. C. S.	Representatives to Synod.
Maugerville,	Geo. R. Smith, Chas. T. Clowes.		
Moncton,	F. J. Hunter, G. A. Dodge.	R. W. Hewson, W. D. Martin.	R. W. Hewson, W. D. Martin.
Musquash,		G. H. Thomas, Joshua Knight.	
New Bandon,	John Eddy, Jas. Ellis.	Wm. R. Knowles.	Wm. R. Knowles.
Newcastle,	E. Lee Street, J. W. Davidson.	E. L. Street, J. G. Kethro.	E. Lee Street, J. G. Kethro.
New Denmark,	Jorgen Paulsen, Anders J. Jensen.	Jorgen Paulsen, A. J. Jensen.	A. C. Jensen, E. Abildgard.
New Maryland,	Jas. Horncastle, Wm. McKnight.	Lewis Fisher, James Horncastle.	Lewis Fisher.
Norton,	I. B. S. Raymond, C. Ketchum.	W. H. Baxter, O. A. Wetmore.	C. E. Dixon, Capt. R. Baxter.
Pennfield,	Geo. Speer, H. C. Trynor.	Geo. Speer, Howard Trynor.	Geo. Speer, H. C. Trynor.
Petersville,	M. McKenzie, R. A. Graham.	M. McKenzie, R. A. Graham.	M. McKenzie, R. A. Graham.
Portland,	D. F. Tapley, Henry Hilyard.		N. W. Brenan, W. B. Wallace.
Prince William,	Wm. Henry, Wm. W. Graham.	Wm. McMullin, Wm. W. Graham	W. McMullin, Wm. W. Graham.
Queensbury,	Chas Tucker, Geo. Ingraham.	Harry Prescott, Chas Tucker.	Harry Prescott.
Richibucto,	Wm. Hudson, W. A. P. Rhodes.		
Richmond,	Wm. Stokes, Andrew McIntyre.	Wm. Stokes, A. McIntyre.	Ellis Cunliffe, H. N. Jameson.
Rothesay,	J. M. Robinson, Isaac Saunders.		A. C. Fairweather, J. M. Robinson.
Sackville,	W. C. Milner, Seth Bulmer.	W. C. Milner, J. F. Allison.	W. C. Milner, J. F. Allison.
Salisbury,	G. F. Fowler, John Douglas.	G. F. Fowler, John Douglas.	G. F. Fowler.
St. Andrews,	J. S. McMaster, W. D. Forster.	W. D. Forster, Dr. N. Parker.	W. D. Forster, Dr. N. Parker.
St. David,	Henry Mowatt, Geo. Davidson.	Henry Mowatt, Robert Smith.	Henry Mowatt, Robert Smith.
St. George,	E. Harvey, N. Meating.	G. S. Smith, H. L. Sturdee.	
St James,	R. W. Crookshank, G. Bridges.		C. H. Smith, R. W. Crookshank.
St. John,	Jas. H. McAvity, C. P. Clarke.	J. M. Taylor, W. S. Fisher.	H. L. Sturdee, C. P. Clarke.
St. John Baptist,		H. A. Harvey, Hurd Peters.	G. A. Schofield, Hurd Peters.
St. Mark,	W. H. Merritt, G. E. Fairweather	R. B. Emerson, H. F. Puddington	A. H. Hanington, G. E. Fairweather
St. Marks,	E. O. McIntyre, James Jeffries.	Henry McIntyre, B. Lisson.	Henry McIntyre, B. Lisson.
St. Martins,	C. Millar, jr., Chas. Lovatt.	Wm. Wilson, Joseph Kennedy.	Cudlip Miller, sen.
St. Mary,	S. G. Olive, Henry Town.	Henry Town, H. N. Giggey.	S. G. Olive, Henry Town.
St. Marys,	Winslow Tilley, G. Armstrong.		
St. Paul,	Judge Barker, T. B. Robinson.	Hon. T. R. Jones, J. R. Campbell	Hon. T. R. Jones, J. R. Campbell
St. Stephen,	E. G. Vroom, S. J. Topping.	C. N. Vroom, Dr. J. M. Deacon	C. N. Vroom, Dr. J. M. Deacon.
Shediac,	S. H. Murray, S. J. Welling.		
Southampton,	John McElwain, Henry Blaney.		
Springfield,	J. H Marvin, T. T. H. Scovil	Henry McElwain, J. K. Pinder.	H. McElwain, J. K.

St. Marys,	Winslow Tiney, G. Armstrong.	Hen. T. R. Jones, J. R. Campbell.	C. N. Vroom, Dr. J. M. Deacon
St. Paul,	Judge Barker, T. B. Robinson.	C. N. Vroom, Dr. J. M. Deacon	
St. Stephen,	E. G. Vroom, S. J. Topping.		

Shediac,	S. H. Murray, S. J. Welling.		
Southampton,	John McElwain, Henry Blaney.	Henry McElwain, J. K. Pinder.	H. McElwain, J. K. Pinder.
Springfield,	J. H Marvin, T. T. H. Scovil.	J. H. Marvin, T. T. H. Scovil.	J. H. Marvin, T. T. H. Scovil.
Stanley,			
Sussex,			
Studholm,			
Upham,	A. Sherwood, James Connors.	Andrew Sherwood, Wm. DeMill.	A. Sherwood, Wm. DeMill.
Victoria,	S. L. Brittain, E. J. Wetmore.	V. W. Tippet, C. F. Tilton.	V. W. Tippet, C. F. Tilton.
Waterborough,	Dr. T. J. O. Earle, T. Wiggins.	Dr. T. J. O. Earle, J. B. Wiggins.	Dr. T. J. O. Earle.
Wakefield,		G. N. A. Burnham, John Harper.	G. N. A. Burnham, John Harper.
Waterford,	A. Adair, E. M. Richardson.	R. Hawkes, W. Armstrong.	John Dalling, jr. J. E. Richardson.
Westfield,	Alonzo Watters, Geo. G. Walsh.	A. M. Woodman, S. G. Eccles.	A. M. Woodman, S. G. Eccles.
Weldford,			
Westmorland,	James Lowerison, James Etter.		Geo. O. Siddall, Rupert Etter.
Wicklow,	Geo. Antworth, John Ritchie.	Dr. Frank Brown.	Dr. Frank Brown,
Wilmot,	Thos. Orchard, R. W. Balloch.	Thos. Orchard.	Thos. Orchard.
Woodstock,	B. H. Smith, F. Byron Bull.	C. L. S. Raymond, J. N. W. Winslow.	C. L. S. Raymond, J. N. W. Winslow.

APPENDIX B.

Report of the Executive Committee of the Diocesan Church Society for the year ending 30th June, 1896.

The Committee met in the Odd Fellows' Hall, Moncton, July 5, 1895, the Right Reverend the Lord Bishop in the Chair.

An abstract of the proceedings at this meeting will be found on pages 117–119 of the last annual report of the Society, to which your Committee beg leave to refer as part of their present report.

OCTOBER 9, 1895.

A meeting of the Committee was held in the Society's room at St. John, at 3.30 p. m., this date, the Right Reverend the Lord Bishop in the Chair.

The Printing Committee reported that the annual reports of the Society had been printed by Messrs. Barnes & Co., in a very satisfactory manner and the reports forwarded to the clergy of the several parishes for distribution. The bill of Barnes & Co. for printing and distributing the reports was ordered to be paid.

On motion, duly seconded, it was ordered that the Secretary's bill of $9.70 for postage, stationery, printing, etc., for the past twelve months, be paid.

The Treasurer presented and read his quarterly balance sheet, which was, on motion, received and placed on file.

JANUARY 8, 1896.

A meeting of the Committee was held at the residence of the Lord Bishop, Fredericton, at 11 a. m. this date.

The Treasurer's quarterly balance sheet was presented and read, and placed on file.

On motion, duly seconded, it was

Resolved, That John Black, M.P.P., and Mr. A. F. Street, be a committee to prepare a petition to the Legislature in accordance with the resolution passed at the last Anniversary meeting of the Society (see p. 98 Report for 1895), with regard to the bill transferring the property, real and personal, of the Society to the Diocesan Synod, and that the Secretary of the Society be directed to affix the seal of the Society thereto, and forward the petition to the standing committee of the Synod who have charge of the bill.

MARCH 10, 1896.

A meeting of the Committee was held in the Society's room at St. John at 4 p. m., this date, the Right Reverend the Lord Bishop in the Chair.

The Secretary reported having received the petition to the Legislature, prepared by Messrs. John Black, M.P.P., and A. F. Street, in favor of the bill to transfer the property, real and personal, of the Society, to the Diocesan Synod, and that he had affixed thereto his signature and the seal of the Society, and forwarded the petition as directed by the Committee.

The Bishop reported that the bill with petition had been laid before the House of Assembly, which had passed the bill.

Mr. Wm. M. Jarvis presented and read a report of the Finance Committee, which was taken up section by section and adopted. This report is appended to the report of the Executive Committee now submitted.

The Treasurer presented and read his quarterly balance sheet, which was received and placed on file.

The Bishop reported a proposal made by Mr. Jonas Clarkson to pay the sum of $1900 to the Society in trust on the following conditions, viz.: The interest to be paid quarterly to the daughter of the donor during her lifetime, and thereafter to be divided equally between the clergyman of the Church of England serving at New Maryland (either the present church of St. Mary the Virgin or one near it), and the rector of Stanley for the time being; on condition that $1.50 be paid by each yearly towards

keeping family graves at New Maryland and Stanley free from bushes, and gravestones firm and erect; and that services be held at Williamsburg by the rector of Stanley so long as there are five or six communicants residing there.

On motion, duly seconded, it was

Resolved, That the proposal be referred to the Finance Committee, with power to act.

Mr. T. B. Robinson, on behalf of the Glebe Land Committee, reported that they had disposed of a small tract of land at the mouth of the Tobiquesis river for $25.00; the expenses were $11.50 and the balance, $13.50, had been paid the Treasurer of the Society. The committee are corresponding about a tract of land at the mouth of the Tabusintac, from which it is hoped something may be realized; and the condition of a block of land in the parish of Perth, in the county of Victoria, is also receiving attention at their hands.

The Committee on the Fund for the Education of the Children of the Clergy reported that they had made two grants of $100 each and one of $50, which had exhausted the income available for the present. An application had been received from Rev. H. Montgomery for a grant, which would come up for future consideration.

JUNE 3, 1896.

A meeting of the Committee was held at 3 p. m. this date, in the Church Institute lecture room, St. John, the Right Reverend the Lord Bishop in the chair. Seventeen of the clergy and seventeen lay members of the committee were present.

In the absence of the Treasurer, Mr. George E. Fairweather, the Secretary read the following report:

To the Right Reverend the Lord Bishop and the Executive Committee of the Diocesan Church Society:

The Treasurer begs leave to submit his balance sheet as usual. The year closed on the 19th May last, and the balances now submitted are as appear in the books at the close of the year 1895–1896.

The balance of Scovil Trust Income Account was $90.00, being amount overpaid; this amount has been placed to debit of Missionary Grant Account as usual, and the Scovil Income Account closed. Please confirm this action.

The only amounts due for contributions from self-supporting parishes are from Christ Church, St. Stephen; a balance from Fredericton of $50.50; and a balance from Sackville of $19.80.

Respectfully submitted,

GEORGE E. FAIRWEATHER, *Treasurer.*

St. John, N. B., June 3, 1896.

It was on motion, duly seconded,

Resolved, That the action of the Treasurer in connection with the administration of the Scovil Trust Fund be confirmed, and that the report be received and entered on the minutes; also, that the balance sheet be received and placed on file.

Mr. W. M. Jarvis presented and read a report of the Finance Committee which, on motion, duly seconded, was received and adopted. The report of the Finance Committee here referred to is appended to this report of the Executive Committee.

The Bishop read the following letter:

ST. JOHN, N. B., May 19, 1896.

To the Right Reverend the Lord Bishop, President of the Diocesan Church Society of New Brunswick:

I beg respectfully to tender to your Lordship my resignation of the office of Treasurer of the Society, as also of the position of Secretary of the Widows and Orphans Fund; and would say that any assistance that I can render my successor in office will be cheerfully given.

Trusting that I may in the future be able to render some service to your Lordship and the Society,

I remain, yours sincerely,

GEORGE E. FAIRWEATHER, *Treasurer.*

It was moved by G. Sidney Smith, seconded by James S. Beek,

That this Committee hears with regret the resignation of Mr. Fairweather, and in accepting the same begs leave to express the very warm appreciation entertained by the Committee of the zeal and fidelity with which Mr. Fairweather for the past fifteen years has filled the position of Treasurer of the Society.

The resolution upon being put to the Committee was carried unanimously by a standing vote.

The Bishop reported that he had received applications for the post now rendered vacant by Mr. Fairweather's resignation from W. Emile Smith of Fredericton, Vivian W. Tippet of St. John, and Wm. M. Jarvis of St. John, which applications were read.

It was on motion, duly seconded,

Resolved, That the Executive Committee do now proceed to the election of a Treasurer by nomination and ballot.

The following were then nominated: H. F. Puddington, W. E. Smith, Wm. M. Jarvis. and Vivian W. Tippet.

The Chairman appointed as tellers Rev. C. P. Hanington and Alfred Porter, and upon the ballot being taken the tellers reported that W. Emile Smith had received a majority of all the ballots cast.

On motion of Mr. A. F. Street, seconded by Judge Hanington, it was

Resolved, That the report of the tellers be received, and that W. Emile Smith be declared elected Treasurer of the Society.

On motion of G. Sidney Smith, seconded by T. Barclay Robinson, it was

Resolved, That W. Emile Smith be appointed Secretary-Treasurer of the Clergy Widows and Orphans Fund.

It was on motion of Jndge Hanington, seconded by G. Sidney Smith,

Resolved, That the Treasurer be required to furnish security for the faithful performance of his duties in such sums and in such manner as shall be satisfactory to the Finance Committee, and that upon his furnishing such security the funds, securities and papers of the Society in the control of the late Treasurer be transferred by him to the present Treasurer.

On motion of H. L. Sturdee, seconded by Judge Hanington, it was

Further Resolved, That on the aforesaid security being given by Mr. W. E. Smith, to the satisfaction of the Finance Committee, the said Finance Committee be authorized to notify the banks where the securities of the Society are, to deal with and

recognize the said Mr. Smith as Treasurer of the Society, instead of Mr. Fairweather, the late Treasurer, resigned.

A bill submitted by the Committee on Interesting Sunday Schools in Home Missions and for the promotion of Sunday Schools, amounting to $43.18 was ordered to be paid out of the Contingent Fund of the Society.

The following were appointed a committee to make such arrangements as are necessary for the Annual Meetings of the Society in July, viz.:

Rev. Canon DeVeber,	Rev. Wm. Eatough,
Ven. Archdeacon Brigstocke,	T. Barclay Robinson,
Rev. W. O. Raymond,	C. F. Kinnear,
" O. S. Newnham,	Alfred Porter,
" J. M. Davenport,	H. C. Tilley.
" J. deSoyres,	

JULY 3, 1896.

A meeting of the committee was held in Trinity Church schoolroom, at 10 o'clock a. m., this date, the Right Reverend the Lord Bishop in the chair.

It was, on motion, duly seconded,

Resolved, That 3,500 copies of the Annual Report be printed under the direction of a committee, who shall have power to revise the same.

The following were appointed the committee :

The Venerable Archdeacon Brigstocke,

Geo. A. Schofield,	The Treasurer of the Society,
Chas. F. Kinnear,	The Secretary of the Society.

On motion, duly seconded, it was

Resolved, That the following do compose the Finance Committee for the ensuing year :

The Right Reverend the Lord Bishop,

T. Carleton Allen,	R. W. Hewson,
James S. Beek,	W. M. Jarvis,
John Black,	C. F. Kinnear,
George Burchill,	A. F. Street,
J. R. Campbell,	G. A. Schofield,
G. E. Fairweather,	G. Sidney Smith,
W. S. Fisher,	H. L. Sturdee,
A. J. Gregory,	The Treasurer.

It was, on motion, duly seconded,

Resolved, That W. Emile Smith be the Secretary of the Clergy Widows and Orphans Fund.

On motion, duly seconded, it was

Resolved, That the following be the committee on the Incapacitated Clergy Fund for the ensuing year:

The Right Reverend the Lord Bishop,
The Venerable Archdeacon Brigstocke,
Rev. O. S. Newnham, The Lieutenant Governor,
" C. P. Hanington, William M. Jarvis,
George A. Schofield.

On motion, duly seconded, it was

Resolved, That the following be the Glebe Land Committee for the ensuing year:

The Right Reverend the Lord Bishop,
G. E. Fairweather, T. B. Robinson,
W. S. Fisher, Geo. A. Schofield,
Hurd Peters, H. L. Sturdee.

It was, on motion, duly seconded,

Resolved, That the Treasurer be authorized to pay the necessary expenses connected with the Annual Meeting of the Society, when duly certified by the Committee of Arrangements.

On motion, duly seconded, it was

Resolved, That the following be the committee on the Fund for the Education of the Children of the Clergy, any four to form a quorum:

The Right Reverend the Lord Bishop,
The Very Reverend Dean Partridge,
The Venerable Archdeacon Brigstocke,
Rev. George E. Lloyd, W. S. Fisher,
" J. M. Davenport, Alfred Porter,
George E. Fairweather, T. B. Robinson,
William M. Jarvis, G. A. Schofield.

It was, on motion, duly seconded,

Resolved, That the Finance Committee be authorized to renew the lease of the Society's rooms in the Orange Hall building, Germain street, in the city of St. John, for the ensuing year, and that the Treasurer of the Society be authorized to pay the rent quarterly.

On motion, duly seconded, it was

Resolved, That the following be a committee on the Clergy Widows and Orphans Fund:

The Right Reverend the Lord Bishop,
The Very Reverend Dean Partridge.
Rev. O. S. Newnham, G. A. Schofield,
" W. O. Raymond, W. M. Jarvis,
W. Emile Smith, Secretary.

Mr. George E. Fairweather presented and read the following report:

To the Right Reverend the Lord Bishop and the Executive Committee of the Diocesan Church Society:

I beg to submit my accounts, with vouchers, from the 19th May last, the date of closing the accounts for the year 1895-1896, to the 3rd June last, being the date of my resignation of the office of Treasurer. Balance in Bank of New Brunswick, $820.50.

Yours respectfully,

GEORGE E. FAIRWEATHER.

St. John, N. B., July 1896.

This supplementary account submitted by Mr. Fairweather, will be found appended to the accounts for the past year as printed in this annual report of the D. C. S.

All of which is respectfully submitted,

Signed on behalf of the Executive Committee,

W. O. RAYMOND,
Secretary.

APPENDIX C.

Reports of the Finance Committee.

(1.)

To the Right Reverend the President, and to the Executive Committee of the Diocesan Church Society:

The Finance Committee beg to report the following transactions since their appointment in July last.

1. A lot of land on the Loch Lomond Road, being part of the Miss D. B. Hazen trust, has been sold to James Desmond for $50. The conveyance has been executed and the money paid.

2. Mr. George F. Baird continues to hold the Chesley leaseholds at the rent of $100.00 per annum, while the property is idle.

3. The total amount of the bequest from the late Rev. Alfred H. Weeks was $3,808.52, which sum has been paid over by Mr. Weeks' executors to the Treasurer.

4. St. Peter's Trust, Derby, debentures have been paid off, and the funds invested in University of Mount Allison 4% debentures.

5. The James T. Hanford Trust has been invested in University of Mount Allison 4% debentures. Debentures for $500, $500 and $400 have been paid off and there is now on deposit in the Bank of Nova Scotia the sum of $12,000.00, together with the Rev. James Neales Trust fund of $2,920.00, all at 3½%.

Respectfully submitted,

W. M. JARVIS,
Chairman.

J. ROY CAMPBELL,
Secretary.

St. John, N. B., 20th March, 1896.

(2.)

To the Right Reverend the President and to the Executive Committee of the Diocesan Church Society:

The Finance Committee beg to report the following transactions since their last report.

1. That the sum of $500.00 has been paid in by the executors of the estate of the late Mrs. Alice Vernon.

2. That the sum of $1000.00 has been paid in to the General Purposes Fund from the estate of the late Mr. Edward H. Wilmot.

3. That Mr. Jonas Clarkson has handed to the Society the sum of $1900.00 in trust to pay the income to his daughter during her life, and on her death to divide the same between the clergyman serving St. Thomas' Church, Stanley, and the clergyman serving the church of St. Mary the Virgin, New Maryland, subject to certain small expenditures to be made by the said clergymen.

This sum of $1900.00 has been invested in three City 4 per cent debentures, due 1912, and the balance, $400.00, deposited in the Bank of New Brunswick at 3½ per cent, all with Mr. Clarkson's approval.

4. Mr. George F. Baird paid the rent ($100.00) under the Chesley leases up to 1st May last, and has surrendered the leases to the Society. The old buildings on the premises are to be removed, and the property roughly fenced in.

5. Provincial debenture No. 70, ($500.00), has been paid off.

6. $3000.00 has been deposited in the Bank of New Brunswick at 3½ per cent.

7. $160.00 has been paid in to a fund to be known as the Rev. J. Frederic Carr Fund, for the endowment of St. Peter's Church, Kingsclear. When the principal amounts to $200.00 the income is to be paid to the rector of that church.

All of which is respectfully submitted.

W. M. JARVIS,
Chairman.

J. ROY CAMPBELL,
Secretary.

St. John, N. B., June 3, 1896.

APPENDIX D.

Auditors' Report.

To the Right Reverend the Lord Bishop of the Diocese and the General Committee of the Diocesan Church Society of New-Brunswick:

The undersigned Auditors of the above Society beg leave to report as follows:

We have carefully examined the accounts of Mr. George E. Fairweather, Treasurer, up to 19th May ultimo, and find the same to be correct. Satisfactory vouchers for all payments have been furnished by the Treasurer, and he has afforded us every facility in the discharge of our duties.

All the securities belonging to or held in trust by the Society have been submitted to our inspection, and we have carefully examined them and find that they correspond with the items set forth in the financial statements of the Treasurer.

These securities are contained in two tin boxes, one of which is deposited in the Bank of New Brunswick and the other in the Bank of Nova Scotia. Each box has two locks, and access can be had to them only by the Treasurer of the Society and the chairman of the Finance Committee, acting jointly, each of them having separate keys.

Respectfully submitted,

JAS. S. BEEK,
G. SIDNEY SMITH, } *Auditors.*

St. John, N. B., June 12, 1896.

APPENDIX E.

Treasurer's Report.

To the Right Reverend the Lord Bishop and the General Committee of the Diocesan Church Society.

The Treasurer begs leave to report upon the accounts for the year ending on the nineteenth day of May, A. D. 1896, which have been duly audited, as follows:

The balance to credit of General Purposes Account for the year 1894-95, as per Report 1895, page 158, was		$27 67
The present year shows a balance to credit of		322 62
There has been paid out—		
For Missionary Grants		$23,337 75
S. P. G. Pensions		976 00
Officers' salaries		600 00
Contingencies		590 40
And there has been received—		
From S. P. G. Grants		4,493 59
Contributions		12,745 24
" special		3,712 78
Hazen Trust ground rents		805 83
Children's Mission Fund		197 11
Sale of reports		5 00
Interest received—		
From Chipman Trust	$2,205 00	
Merritt Trust	226 00	
Gordon Trust	204 00	
General Investments	4,105 75	
		$6,740 75
Of which there has been paid to credit of sundry funds	$ 2,901 20	
Sundry funds	102 00	
And to General Purposes Account	3,737 55	
		$6,740 75

Interest from Trust Funds held for parishes has been paid as follows:

Wheten Trust	$120 00	
St. Peter's (Derby) Trust	24 00	
Westfield Trust	132 00	
St. George and Pennfield	64 00	
Rev. James Neales Trust	129 62	
Hanford Trust	48·00	
		$517 62

The Frances E. West Trust has a balance to credit of $78 10

There was a balance to debit of the Scovil Trust as per report 1895, page 168	$39 76
Paid Missionary at Cambridge	250 00
Taxes, insurance, ground rent, etc.	150 26
	$440 02

One year's rent of building	$350 00	
Balance to debit of Missionary Grants,	90 02	
		$440 02

The sum of $1,200 has been added to the capital of the Widows and Orphans Fund, making that fund $32,000 00

The amount of General Investments, as per statement, is $83,279 68

Held for the following Funds:

Widows and Orphans Fund		$32,000 00	
Incapacitated Clergy Fund		29,308 52	
Education of the Children of the Clergy Fund		3,000 00	
Divinity Scholarship Fund		2,900 00	
Widows and Orphans Special Fund	$5,188 25		
General Purposes Fund	10,882 91		
		16,071 16	
			$83,279 68

The Widows and Orphans Special Fund, as per Report 1895, page 184, was	$4,980 36	
One year's interest at 4 per ecnt	199 20	
Donations from Bathurst,	8 69	
		$5,188 25

The Incapacitated Clergy Fund as per Report 1895, page 186, was.....	$24,355 00	
Amount from I. C. Fund Account....	1,145 00	
Legacy from Rev. A. H. Weeks.....	3,808 52	
		$29,308 52

The I. C. Fund Account Balance, as per Report 1895, page 186, was	$1,367 28	
Collections and Donations.....	234 73	
Interest on Fund, etc.....	1,234 00	
		$2,836 01
There has been paid for annuities.. .	$700 00	
Transferred to Capital of Fund.....	1,145 00	
Balance for Investment.....	991 01	
		$2,836 01

The Balance of Education of the Children of the Clergy Fund Account, as per Report, 1895, page 185, was.....		$603 95
Collections and Donations.....		121 54
One year's interest on Fund,.....		120 00
		$845 49
Paid out for Grants,.....	$250 00	
Transferred to Capital.....	500 00	
Balance.....	95 49	
		$845 49
The Capital of this Fund is now.....		$3,000 00
There has been paid from the Divinity Scholarships Fund Account.....		$100 00
Balance remaining is.....		201 84
The Capital of Fund is.....		2,900 00
General Purposes Fund balance as per Report, 1895, page 157, was.....		$64,677 85
From sale of land.....		50 00
Legacy Estate Alice Vernon....		500 00
" " E. H. Wilmot.....		$1,000 00
		$66,227 85

Outfit Loans granted.....	$600 00
Balance Account, Report, 1895, page 181.....	875 00
	$1,475 00
Payments made on Account.....	575 00
Outstanding.....	$900 00

The Robert Robinson Memorial Endowment Account, balance as per Report, 1895, page 180, was.....	$273 30
Paid Rev. C. A. S. Warneford.....	50 00
Balance on hand.....	$223 30

Jonas Clarkson has paid in the sum of $1,900.00 to be held by the Society upon and subject to certain trusts. There has also been paid in the sum of $160.00 towards the formation of a fund for St. Peter's Church, Kingsclear.

Bound reports left with the Treasurer for sale, have been placed in the S. P. C. K. Depository by request of the Secretary of the Society—thirty volumes, namely :

1877—1884, inclusive,.....	5
1885—1889, "	16
1890—1894, "	9

In closing this my last report, as Treasurer of the Society I beg to thank the Lord Bishop and the members of the Executive Committee, for the hearty endorsement and kindly expression contained in the resolution accepting my resignation of the office of Treasurer; the very flattering remarks as to my discharge of duty, conveyed to me by the Secretary, Rev. W. O. Raymond, are warmly appreciated.

I would herein take occasion to gratefully acknowledge the uniform kindness of Mr. George A. Schofield, the esteemed Secretary of the Board of Home Missions, during the entire period of my holding office, and to thank him for his valuable assistance and wise counsel always most cheerfully given.

Respectfully submitted,

GEO. E. FAIRWEATHER,
Treasurer.

May 19, 1896.

APPENDIX F.

Report of the Book Depository Committee.

To the Right Reverend the Lord Bishop and the General Committee of the Diocesan Church Society of New Brunswick:

The Book Depository Committee beg leave to submit their twenty-second annual report.

Sales.—The sales for the year ending 30th April, 1896, including the "Dawn of Day," amounted to $1091.28, as against $1078.83, the amount of sales for the previous year.

Importations.—The number of actual importations of goods during the year has been seventeen, as compared with fourteen for the preceding year, but the value of this year's purchase has been less by $150.00 than that of last year. This indicates the greater sale of old stock during the year, which your Committee disposed of at reduced prices in order to keep the present stock supplied with the latest and most saleable class of literature.

"*Dawn of Day.*"—Seven hundred and fifty copies of this magazine have been subscribed for during the year, which is an increase of eighty copies over last year's number. We are glad to see such an advance in the distribution of this admirable publication, and we feel sure that, in time, as our clergy and people become more and more familiar with it, their interest in it will be greater and greater.

Grants.—The usual liberality of the Parent Society has been extended to us during the year, and the following parishes or missions have received grants: Kingsclear, £5 for library books; St. Mary, St. John, £5 for library books; Grand Falls, £30 for building fund of a new church at Four Falls; Andover, £20 for a like object at Glenburn; Addington, £30 for a new church at Dawsonville. And, in addition to these grants, the diocese has to acknowledge the gift of a lantern and slides for Church history lectures.

Depository.—The value of the stock on hand at the beginning of the year was $2358.30, and that of goods purchased during the year, at selling prices, was $1104.76, making a total of $3463.06.

The sales amounted to $1024.37; the stock on hand, at the close of the year on the 30th April last, was valued in stock-taking at $2368.22; and discounts allowed on old and shop-worn stock were $70.47; total $3463.06. Comparing these figures with those of last year, they are much the same in every particular.

There is, however, a slight increase in our favour, but nothing more than the showing that we are holding our own. But if (and we have a reasonable hope to expect that such will be the case) this condition of affairs continues to develop, we may look forward to the future with a still brighter anticipation of greater results. For when the time comes for the Depository to enlarge its usefulness by importing other publications than those that come through *our* Society, the Church people of the diocese will have a wider and, we believe, a better service at their disposal for the supply of all kinds of Church literature and Sunday-school requisites, which at present are beyond the limits of our Depository.

In the Committee's report of last year reference was made to the expiration of the lease for the shop on Germain street on the first day of May, 1896.

Your Committee now report that they have renewed the lease for a further term of two years, from May 1, 1896, to May 1, 1898, at the same rental of $175 per annum, and that they have again sub-let a portion of the shop to the Auxiliary Bible Society for a like term of two years, at the same rental as before, $50 per annum.

Your Committee arranged with the Auxiliary Bible Society to have an exhibit of Bibles and S. P. C. K. publications at the St. John exhibition last fall.

The exhibit was as practical as it was timely in the interests of the Depository, for the goods exhibited were allowed to be sold to the public, and a considerable sum was realized from the sales, which covered our share of expenses. The opportunity was timely, if viewed only as an ordinary business advertisement, and was well worth the adventure, as we believe the exhibit contributed to the general benefit of our work.

Your Committee express once more the hope that Churchmen will give to this most important branch of Diocesan work

their united support and patronage. They feel that they have a right to expect such a support from the hands of those for whose benefit this Depository is maintained and carried on.

The earnest and sincere desire of your Committee is to promote the welfare of the Church in this special department of her work, and to place at the service of our people our own healthy Church literature at the lowest possible cost. It will be interesting here to observe that under our present arrangement of business, the prices charged for the S. P. C. K. books compare most favourably with those charged by other publishing houses, and on the whole our prices are less than theirs.

In the working of the Depository all has been most satisfactory.

The curator and her assistant have continued to discharge their duties to the entire approval of your Committee.

Respectfully submitted,

WM. EATOUGH,
Secretary.
On behalf of the Depository Committee.

St. John, July 1, 1896.

APPENDIX G.

Society for Promoting Christian Knowledge Book Depository, 1895-96.

J. ROY CAMPBELL, *Treasurer,*

In account with the Book Depository Committee of the D. C. S.

1895.	DR.	
April 30.	To Balance (see Report 1895, p. 150), ...	$ 779 53
	" Sales of Books at the Depository, ...	1,024 37
	" Sales of "Dawn of Day,"	66 91
	" Subscription of Ven. Archdeacon Brigstocke to Parent Society, ...	10 23
	" Subscription of Rev. John deSoyres to Parent Society, ...	10 23
	" Subscription of W. M. Jarvis, Esq., to Parent Society, ...	5 11
	" Rent from Auxiliary Bible Society, 1 year,	50 00
	" Interest on special deposit in Bank of N.B.	20 94

By paid—

CR.			
S. P. C. K., London, books,	$637 05		
" subscriptions as follows;			
Ven. Archd'con Brigstocke,	10 23		
" " " Omitted to be forwarded in June, 1893, $10.23, P. O. order, 20 cts, ...	10 43		
Rev. John deSoyres, ...	10 23		
W. M. Jarvis, Esq., ...	5 11		
Rev. Wm. Eatough, ...	5 11		
		$678 16	
Curator and Assistants, ...		250 81	
Duties, freight and shipping charges,		62 16	
Gas Company, ...		9 82	
Insurance, ...		13 50	
Church of England Institute Rent to 30th April, 1896, ...		175 00	
Printing and advertising, ...		17 50	
Postage and expressage "Dawn of Day,"		8 02	
Expenses of exhibit at exhibition, ..		22 13	
Postages and sundries, ...		13 09	
Balance, ...		717 13	
		$1,967 32	$1,967 32

Examined and found correct.

W. M. JARVIS,
T. B. ROBINSON, } *Auditors.*

St. John, N. B., 25th June, 1896.

Stock and Sales.

STOCK:

On hand 1st May, 1895, ...		$2,358 30
Imported during year ending 30th April, 1896, ...		1,104 76
SALES:		
From 1st May, 1895, to 30th April, 1896, ...	$1,024 37	
Stock on hand 30th April, 1896, ...	2,368 22	
Discounts on old and shop-worn stock from 30th April, 1894, to date, ...	70 47	
	$3,463 06	$3,463 06

Assets and Liabilities.

ASSETS:

Stock on hand 30th April, 1896, ...	$2,368 22	
Less 33⅓ per cent discount, ...	789 40	
		$1,578 82
Furniture in store, $126.30, estimated value, ..	....	90 00
Cash on special deposit in Bank of N. B., ...	....	600 00
" current account, " "	....	117 13
Unpaid subscriptions to "Dawn of Day," 1890,	$30 00	
" " " " 1893,	12	
" " " " 1894,	25	
" " " " 1896,	25 48	
		55 85
		$2,441 80
LIABILITIES:		
Loan from D. C. S., ...	$800 00	
Amount due Parent Society, £112 6s. 11d. at 10 per cent, ...	549 24	
		1,349 24
Surplus assets, ...		$1,092 56

J. ROY CAMPBELL,
Honorary Treasurer.

St. John, N. B., 25th June, 1896.

APPENDIX H.

Report of the Committtee on Interesting Sunday-schools in Home Missions, and on the Promotion of Sunday-schools.

To the Right Reverend the Lord Bishop and the General Committee of the Diocesan Church Society of New Brunswick:

The Committee beg to submit the following report:

The Annual Advent Appeal was issued to the Sunday-schools urging the children to again contribute to the Children's Mission Fund, and for the first time this year envelopes were distributed along with the appeal, which gave each scholar an opportunity of making a special Christmas offering.

Three thousand appeals and the same number of envelopes were sent out to all parishes and missions in the diocese. Your Committee did not issue a Lenten Appeal, but sent out postal cards requesting the clergyman or superintendent of each Sunday-school to remind his children of the season, and to ask them to take missionary boxes as usual for offerings towards the Mission Fund.

One thousand and fifty-five boxes were distributed—an increase of three hundred over the number sent out in Lent, 1895.

The Committee have much pleasure in being able to report better results of this year's work than any yet presented to this General Committee.

While the total amount of all offerings reported for these two seasons of the Christian year only shews an increase of $8.00 over the amount of last year, still the detail shows better work done in the interests of the diocese at large.

Parishes and missions reporting offerings this year, are fifty as against forty of last year.

And parishes and missions reporting offerings to "The Children's Mission Fund" this year, are forty as against thirty-two of last year.

There are no reports from fifteen parishes and missions, but seven of these are vacant or have been so during the year, and other reasons explain their absence from Burton, Maugerville and Sussex, thus leaving the following from which no

response has been recived : Derby and Blackville, Gordon and Lorne, Johnston, Petitcodiac, St. David and Westmorland.

Your Committee have done everything in their power to make the statement as complete as possible, but all efforts have proved futile to elicit replies from the above parishes and missions.

The total sum of Children's Offerings reported as being contributed to the seasons of Advent and Lent, is $936.44 as against $928.54 of last year. The amount of Advent Offerings is $304.78, and the amount of Lenten Offerings is $631.66 ; total, $936.44. In the tabular statement appended, there are three divisions which show separately the amounts subscribed for the diocese, the parish, and outside missionary objects. In the first division, viz. : that of Offerings to the Children's Mission Fund, the amount is $516.35. This amount is almost $60.00 larger than the amount reported last year.

Comparing the amounts subscribed this year with those of the previous year, the figures point to a deficit of $36.00 from Addington, Richibucto and Musquash through vacancies during the year, and the contribution from Fredericton is $15.00 less this year than the preceding one ; and owing to the sickness of the rector of Burton and Maugerville, from whom no report has been received, we have a further difference of $20.00, but on the other hand we have increased amounts of five dollars and upwards, from Chatham, Gagetown, "The Cathedral," Hampton, Newcastle and Nelson, St. John the Baptist, St. Paul, Southampton and Queensbury, Wicklow and Woodstock.

In the second division, viz. : that of Offerings for the Parish, the amount is $277.18 as against $214.79 of last year.

And in the third division, viz. : that of Offerings for Outside Missionary Objects, the amount is $142.91 as against $254.56 of last year.

Though your Committee are only indirectly connected with this object, yet cognizance must be taken of these contributions as affecting those directly associated with Home Missions.

In the amounts reported from those of previous year, there is a deficit of over $100.00.

Last year, Portland reported $57.50, and this year the parish reports $29.59.

Last year, Trinity Church, St. Stephen, reported $50.50—this year no report has been received.

If this portion of the report had been favourable, the aggregate amount of our Children's Offerings for Advent and Lent would have reached the sum of one thousand dollars.

On the whole, the report is satisfactory, and the statement bears healthy indications of general and increasing interest in the work; but we must not let our energies rest here, we must strive to attain greater results than have as yet been achieved.

Reading the "signs of the times," we note that at a recent conference of a religious body in our midst, the Sunday-school report for New Brunswick and P. E. Island, showed an amount of over six thousand dollars as being the children's contribution towards the support of their church work, and that a like sum was expected for the present year.

The efforts of our children are very short of any such amount, and whether we take timely notice of the incident with respect to ourselves or not, the fact remains that the children's source of support can be augmented and developed until it becomes a permanent element of Church aid, to say nothing of the invaluable training of our young to share the burden of Church work. And in the face of the inevitable change of things which must soon take place in the diocese, when the English grants to our Home Missions are finally withdrawn—does not this branch of Diocesan work now assume a first place in the affairs of the Church?

From what has already been done, we are hopeful that more can be done; and if only the clergy will interest themselves in the work, your Committee venture to think that the children will readily respond to the call.

Out of the sum of money placed last year at the disposal of this Committee for the purpose of assisting Sunday-schools to procure Bibles and service and library books, they now report that a grant of prayer and hymn books has been made during the year to the Parish of Richmond.

And as there are sufficient funds in hand to meet the coming year's demands from last year's grant, your Committee recommend the General Committee to transfer to the General Funds of the Society the whole amount of offerings to the Children's Mission Fund reported this year.

Respectfully submitted,

HENRY MONTGOMERY,
Chairman.

WM. EATOUGH,
Secretary.

STATEMENT OF CHILDREN'S ADVENT AND LENTEN OFFERINGS.—1896.

Parish or Mission.	To the Children's Mission Fund.		To Diocesan and Local Objects.		To Missionary and other Foreign Objects outside the Diocese.		Total.
	Advent.	Lent.	Advent.	Lent.	Advent.	Lent.	
Addington,	.....	$1 25	.....	.....	.....	.....	$ 1 25
Andover,	$3 03	.....	.....	.....	.....	.....	3 03
Bathurst,	7 11	.....	$35 00	$5 52	.....	.....	47 63
Bay du Vin,	.....	4 59	.....	.....	.....	.....	4 59
†Burton,	.....	.....	.....	.....	.....	.....	.....
Cambridge,	.....	.....	.....	2 00	.....	.....	2 00
Campobello,	3 27	.....	.....	.....	.....	.....	3 27
†Canterbury,	.....	.....	.....	.....	.....	.....	.....
Carleton,	.....	.....	20 00	.....	$6 00	$7 00	33 00
Chatham,	5 53	16 67	.....	.....	.....	.....	22 20
Dalhousie,	.....	10 65	.....	.....	4 80	.....	15 45
†Derby and Blackville,	.....	.....	.....	.....	.....	.....	.....
Dorchester,	.....	11 90	.....	.....	.....	.....	11 90
Douglas and Bright,	2 00	.....	.....	.....	.....	.....	2 00
Fredericton, The Cathedral,	.....	13 07	.....	.....	.....	.....	13 07
" (Parish Church),	13 10	12 01	.....	.....	.....	.....	25 11
Gagetown,	12 59	20	.....	.....	.....	.....	12 79

† No report.

STATEMENT OF CHILDREN'S ADVENT AND LENTEN OFFERINGS, 1896—(CONTINUED).

Parish or Mission.	To the Children's Mission Fund.		To Diocesan and Local Objects.		To Missionary and other Foreign Objects outside the Diocese.		Total.
	Advent.	Lent.	Advent.	Lent.	Advent.	Lent.	
†Gordon and Lorne,							
Grand Manan,	$4 55						$4 55
†Grand Falls,							
Greenwich,	2 14						2 14
Hampton,	11 45	$10 70					22 15
†Johnston,							
Kingsclear and Ludlow,	3 09	4 63					7 72
Kingston,	3 31						3 31
Lancaster,			$4 48	$8 68			13 16
†Madawaska,							
†Maugerville,							
Moncton,	6 30	35 00			$22 00		63 30
Musquash,							
Newcastle and Nelson,	5 21	5 54					10 75
†New Denmark,							
*New Maryland,							
*Norton,							
Petersville,		4 69					4 69
†Petitcodiac,							
Portland,							
†Prince William and Dumfries,						29 59	29 59

*New Maryland,							4 69
*Norton,		4 69					
Petersville,							
†Petitcodiac,							
Portland,						29 59	29 59
†Prince William and Dumfries,							
†Richibucto & Kingston { Richibucto,							
Kingston,							
Richmond,		1 53					1 53
Rothesay,						10 00	10 00
Sackville,		3 60					3 60
St. Andrews,	3 75	15 35					19 10
†St. David,							
St. George and Pennfield,	7 95						7 95
St. James,		9 00				15 50	24 50
St. John,	16 82	57 89					100 00
" Special donation from Mis. Fund		25 29					
St. John Baptist,	4 56	12 74					17 30
St. Mark,					20 00	28 02	48 02
St. Martins,			6 39	16 97			23 36
St. Mary,			35 00	131 00			166 00
St. Marys,		3 27					3 27
St. Paul,		22 25					22 25
St. Stephen,	5 12	27 10					32 22
†St. Stephen (Trinity),							
Shediac,	2 73						2 73
Simonds,	3 13						3 13
Southampton and Queensbury,	3 87	3 64					7 51

† No report. * No offerings.

STATEMENT OF CHILDREN'S ADVENT AND LENTEN OFFERINGS, 1896—(CONTINUED).

Parish or Mission.	To the Children's Mission Fund.		To Diocesan and Local Objects.		To Missionary and other Foreign Objects outside the Diocese.		Total.
	Advent.	Lent.	Advent.	Lent.	Advent.	Lent.	
Springfield,	$4 20	.....	.....	.....	.....	.....	$4 20
Stanley,	.....	$9 52	.....	.....	.....	.....	9 52
†Sussex and Studholm,	.....	.....	.....	.....	.....	.....	.....
Upham,	41	.....	.....	.....	.....	.....	41
Victoria,	4 20	12 00	.....	.....	.....	.....	16 20
Waterford and St. Marks,	3 00	3 78	.....	.....	.....	.....	6 78
Weldford,	.....	.....	.....	$2 14	.....	.....	2 14
Westfield,	.....	.....	.....	10 00	.....	.....	10 00
†Westmorland,	.....	.....	.....	.....	.....	.....	.....
Wicklow,	.....	14 01	.....	.....	.....	.....	14 01
Woodstock,	8 69	13 37	.....	.....	.....	.....	22 06
	$151 11	$365 24	$100 87	$176 31	$52 80	$90 11	$936 44
	$516 35		$277 18		$142 91		

† No report.

APPENDIX I.

Report of Committee on I. C. Fund.

At the meeting of the General Committee held last year, the following resolution was moved and carried (p. 82):

"*Resolved*, That the Committee on the Incapacitated Clergy Fund, together with the Rev. J. M. Davenport and T. B. Robinson, Esq., be requested to reconsider the application of the Rev. A. F. Hiltz with the view of granting him as large an annual pension as the fund in their judgment will allow."

The Committee met on July 3rd and on August 13th, on January 22nd of this year aud on April 9th.

At the meeting on January 22nd the following motion was moved and carried in the Committee:

"That while repudiating all legal claims on the part of Rev. A. Hiltz to any portion of the income of the Aged and Incapacitated Clergy Fund, a grant of one hundred and fifty dollars, being the amount now at the disposal of the Committee, be paid in respect of Mr. Hiltz to a guardian when duly appointed, and that the whole matter be referred to the General Committee for their consideration before any further grant be made."

The Committee has since then received notification that a legal guardian had been properly appointed, and the amount has been paid to said guardian on behalf of Mr. Hiltz.

The Committee now request, in accordance with above motion, that the General Committee take the whole matter into consideration and instruct the Committee as to their future course.

On behalf of the Committee,

C. P. HANINGTON,
Secretary.

† No report.

APPENDIX K.

Report of the Board of Home Missions for the year ending June 30, 1896.

To the Right Reverend the Lord Bishop and the General Committee of the Diocesan Church Society:

The Board of Home Missions submit the following report:

The following alterations have been made in the schedule adopted by the General Committee last July:

Bay Verte. The grant has been increased to $350.00. In addition to this the Board of Home Missions of Nova Scotia contributes $100.00. The Rev. C. F. Wiggins and a lay reader give their services to this mission work, the latter receiving $300.00, the former $150.00.

Blissville and Gladstone. The Board are glad to be able to report that with the co-operation of the people of Burton, arrangements have been made with the Rev. H. E. Dibblee to take charge of the work in these three parishes. A grant has been made to Blissville and Gladstone of $300.00 on condition of a contribution of $100.00. In addition to this the people of Burton have agreed to pay directly to the rector $400.00 per annum, making the total stipend $700.00 and a house at Oromocto, where the rector will reside. The first Church of England service held at Fredericton Junction was on December 10, 1894, and during the following year only nineteen services were held in the two parishes. Of late the congregation has been 125 to 145, and the Rev. Mr. Dibblee says he has on his books the names of more than eighty members of the Church. The work is full of encouragement, and the Board feel compelled to take the responsibility of making the grant, feeling assured that the funds would be provided when the needs of the case were fully known. It is hoped that this re-arrangement of the work of Maugerville and Burton will facilitate a plan to provide services for Canning in the near future.

Derby. The grant was increased $12.00 to make up the decreased income from the endowment fund, caused by 6 per cent bonds being paid off at maturity, the new investment yielding only 4 per cent.

Greenwich. The old grant of $760.00 to this parish was renewed from April 1895 to April 1896, on condition of a contribution of $430.00 from the people, which was $70.00 more than the contribution of 1893. On April 1st last, the Rev. D. W. Pickett, who has been in charge of the parish for thirty-six years, resigned and made application for a grant from the Incapacitated Clergy Fund, which the Board are sorry to learn could not be made as there were no available funds.

Newcastle and Nelson. The Rev. J. H. S. Sweet having resigned this mission, the Board thought it desirable to ascertain if some re-arrangement of work could not be made, whereby Derby might be served from Newcastle, so as to provide a resident clergyman for Ludlow, Blissfield and Blackville. The parishioners of Newcastle were much opposed to this change, and at their urgent request a grant of $580.00 was made on condition of a contribution of $530.00 for the current year.

New Denmark. The Rev. N. M. Hansen having resigned in October last after a service of 19 years, the Rev. C. E. Maimann was ordained on the 1st of March last and has since had charge of the work at New Denmark and Grand Falls. A grant has been made of $780.00 on condition of a contribution of $350.00. This is a peculiarly difficult work to provide for as it is a necessity at present that the missionary should be able to hold services in both Danish and English. From the testimony that has been received from all parts of the mission, the Board believe that the position is filled most satisfactorily. Mr. Maimann writes that a rectory is about to be built near St. Ansgar's Church.

Prince William. The amount required from this mission has been reduced to $265.00, the old debt due by the mission having been satisfactorily arranged. Regular services have only been held during July, August and September, when the Rev. A. A. Bryant presented a class of fifty-two for confirmation.

Richibucto.—It having been stated that the people were unable to make up the $411.00 required, the Board sent a deputation to visit the mission, and on their report it was agreed to reduce the amount to $350.00 for the current year.

SPRINGFIELD.—The amount required has been reduced $50.00 in consequence of the separation of Norton Station, which contributed $60.00 a year while served from Springfield, and which is now again united with the Parish of Norton, in which it is situated.

SPECIAL GRANT, Albert County.—The Board, feeling very strongly the responsibility of allowing this whole county to be without a grant to aid in providing the services of our Church for any who may desire to have them, agreed that they would make a grant of $700.00 (there being a good rectory), upon condition as to contribution to be hereafter arranged. The grant to be put in force so soon as the Bishop can find a suitable man for the work.

OUTFIT GRANTS.—The following outfit grants have been made subject to the regulations:

Rev. G. L. Freebern	$150 00
Rev. C. E. Maimann	250 00
Rev. Alfred Bareham	200 00

DIVINITY STUDENTS. A grant of $100.00 was made to the Bishop to defray expenses of Divinity Students during the summer months under the direction of his Lordship. The following sums have been paid on this account:

Oct. 14.—H. A. Cody	$50 00
Oct. 8.—E. W. Gardner	50 00

DIVINITY SCHOLARSHIP. A grant of $150.00 was made to Mr. H. A. Cody out of the income of this fund.

DEPUTATIONS. Deputations from the Board have visited Greenwich, Hampton, Richibucto and Weldford during the past year.

CLERGY STIPEND AUGMENTATION FUND. At the suggestion of the Bishop, the Board appointed a Committee to prepare rules for a fund to provide for the augmentation of the stipends of the Clergy. Under the operations of the present rules of the Society the maximum stipend to a missionary in an aided mission, will soon in no case exceed $700.00 with a house, or $780.00 without a house. It is felt by every one that some effort should be made to increase that small stipend at least in the case of those clergy who have served many years in the diocese. The Committee prepared rules for the government of the fund which were adopted by the Board, and are now sub-

mitted to the General Committee for their approval. Until the General Committee or the Society order otherwise, the management of the fund will be entrusted to the lay members of the Board of Home Missions with the Bishop of the diocese.

Up to this time, subscriptions of $150.00 to be used as income under Rule 1, have been received.

A layman has also offered $1000.00 toward a capital for the fund, which he will pay as soon as other subscribers are found.

The Board heartily commend the fund to the diocese.

MONTHLY PAYMENT BY THE SOCIETY OF STIPENDS OF CLERGY. In December last, the Board issued the following circular to the churchwardens of all missions receiving grants from the Society:

(Copy of Circular.)

ST. JOHN, N. B., December, 1895.

Dear Sir—The Board of Home Missions have felt for some time that it was a real hardship that the stipends of the clergy should only be paid quarterly. It necessarily compels some of them to incur debts and increases the cost of living. It was the custom some years ago in business establishments to pay quarterly, but this was changed to monthly, and long since became weekly in the great majority of cases. The Board think an effort should be made to pay all the stipends of the Clergy monthly, and I am instructed to ask the churchwa.' as of all aided missions if they will arrange, after first July next, to make the parish payments monthly, if the Society agrees to pay monthly.

The Board is fully convinced that after once the new plan has been put into working order, it will be better for the parish, the Society and the clergy. It will require a little effort, but it will add much to the comfort of the clergy.

Please let me know what you think of the proposal.

I am,

Yours sincerely,

GEO. A. SCHOFIELD,

Secretary.

The Board were not a little surprised that only eight parishes answered this communication.

They are confident that the proposed change would greatly benefit the clergy, without being in any way to the disadvantage of the Society or contrary to its rules. They recommend that

when the schedule for the coming year is adopted, the General Committee authorize the Treasurer to pay monthly instead of quarterly as heretofore. They express the hope that wherever it is practicable the missions should pay monthly to the Society, although they realize that difficulties which cannot at once be overcome may prevent this being universally done for some time to come.

Committee on the Needs of the Diocese. The Board appointed a committee, as authorized by the General Committee last July, and their report is submitted herewith.

Annual Statement for S. P. G. The Board submit herewith a copy of the statistical statement furnished to the Venerable Society for the Propagation of the Gospel for 1895. A comparison with the return for 1894 shows an increase of 348 communicants, $3502.00 in offertory collections, and $5361.00 in amount raised for Church purposes.

S. P. G. Grant. For the year 1896 the grant has been reduced £100 sterling, and is now £750 as against £2860 in 1868. This is another call to the Diocese to make still greater efforts to support itself without that aid which has so long and so generously been given by the Venerable Society. May it not also be regarded as a call upon us all to unite more heartily in the support of the work which has been carried on by the Diocesan Church Society since 1836 with such manifest tokens of God's blessing attending it.

New Schedule. The Board submit herewith the schedule of grants recommended for the ensuing year, by which it will be seen that to carry on the whole work aided by the Society, $5276.00 must be contributed by self-sustaining parishes, which only raised about $3760.00 last year for this purpose.

The work cannot be carried on unless the means are provided by these parishes, and upon them must rest the responsibility if any mission has to be closed.

The estimates of income and expenditure for next year, and the returns and minutes of business of last year accompany this report.

Respectfully submitted,

By order of the Board.

G. A. SCHOFIELD,
Secretary.

St. John, N. B., June 30th, 1896.

Estimate of Income and Expenditure, 1896–7.

Expenditure:

Contingencies, ...	$ 600 00	
S. P. G. Pensions, ...	488 00	
Salaries, ...	600 00	
Grants to Aided Missions, now occupied,	23,394 00	
Grants to Aided Missions, now vacant, ..	2,600 00	
Grants to Lay Readers, ...	150 00	
		$27,832 00

Income:

Balance on hand 1st May, 1896, ...	$ 322 00	
S. P. G., October to December, 1896, three months, at £750 per annum; January to September, 1897, nine months at £675 per annum, ...	3,360 00	
Chipman Trust, Interest, ...	2,200 00	
Merritt " "	226 00	
Hazen " "	700 00	
Gordon " "	102 00	
General Interest, ...	1,300 00	
Contributions from Aided Missions, now occupied, ...	12,799 00	
Contributions from Aided Missions, now vacant, ...	1,330 00	
Children's Missionary Fund, ...	197 00	
		$22,536 00
Required from Self-supporting Missions,		$5,296 00
Paid by Self-supporting Missions, 1895–6,		$3,760 00

APPENDIX L.

STATEMENT FOR S. P. G.—January 1, 1896.

No.	Parish or Mission.	Communicants.	Confirmed.	Baptized.	Pew Rents.	Local Endowments.	Offertory Collections.	Church Lands.	Other sums raised for Church Purposes.
1	Addington (1893),	40	...	19	.....	.....	.....	.....	.....
2	Andover,	115	24	22	.....	$30 00	.....	.....	$800 00
3	Baie Verte,	30	17	5	.....	.....	$ 44 41	.....	150 00
4	Bathurst,	93	13	28	.....	.....	204 59	.....	716 57
5	Bay du Vin,	53	14	7	.....	.....	68 77	.....	296 25
6	Burton,	84	8	4	.....	.....	150 00	.....	185 00
7	Cambridge,	40	...	20	.....	250 00	25 00	$75 78	225 00
8	Campobello,	59	...	5	.....	.....	234 42	.....	.....
9	Canning (1892),	16	...	....	.....	.....	.....	.....	.....
10	Canterbury (1894),	21	...	18	.....	.....	50 00	.....	270 00
11	Carleton,	192	...	24	.....	193 00	796 00	.....	233 00
12	Chatham,	100	...	23	.....	.....	1,101 58	25 00	2,532 53
13	Dalhousie,	29	...	3	.....	.....	64 74	.....	34 02
14	Derby and Blackville,	64	...	9	.....	24 00	54 46	.....	345 00
15	Dorchester,	65	...	10	.....	.....	350 00	.....	875 00
16	Douglas and Bright,	95	...	11	.....	.....	126 51	.....	336 29
17	Edmundston (1892),	28	...	....	.....	.....	.....	.....	.....
18	Fredericton,	170	17	15	.....	1,200 00	.....	540 00	1,181 63
19	" Cathedral,	438	32	27	.....	468 00	2,866 00		
20	Gagetown,								

15	Dorchester,	65		10			126 51			
16	Douglas and Bright,	95		11						
17	Edmundston (1892),	28								
18	Fredericton,	170	17	15		1,200 00		540 00	1,181 63
19	" Cathedral,	438	32	27		468 00	2,866 96	866 00	
20	Gagetown,	51		8			100 00		412 36
21	Gordon and Lorne (1891),	50		30			50 00		500 00
22	Gladstone and Blissville,			7			39 09		25 00
23	Grand Falls,	17	4	2					100 00
24	Grand Manan,	42	11	6		32 00	75 00		240 00
25	Greenwich,	60		6			75 55		285 00
26	Hampton (1894),	130		11		200 00	400 00		250 00
27	Johnston,	48		7					307 00
28	Kingsclear,	70		11		71 00	93 00		360 00
29	Kingston (1894),	239		18		50 00	350 00		180 00
30	Lancaster,	105	8	5			250 00		
31	Ludlow and Blissfield,	38	18	21			36 00		90 00
32	Maugerville,	35		4		404 00	48 67		90 00
33	Moncton (1894),	150		24			481 37		1,022 54
34	Musquash,	105	33	17			76 00		108 00
35	Newcastle and Nelson ('94),	75		16		120 00	530 60		190 11
36	New Denmark (1894),	80		16			16 00		
37	New Maryland,	35	14	4			59 27		100 00
38	Norton,	83		16					400 00
39	Petersville,	49		4		67 00	76 31		380 00
40	Petitcodiac,	40	11	7			52 24	8 00	
41	Portland,	180	32	46	$1,080 00	250 00	1,050 00		
42	Prince William and Dumfries (1893),	31		8		21 00	18 57		310 00

STATEMENT FOR S. P. G.—(CONTINUED).

No.	Parish or Mission.	Communicants.	Confirmed.	Baptized.	Pew Rents.	Local Endowments.	Offertory Collections.	Church Lands.	Other sums raised for Church Purposes.
43	Queensbury & Southampton,	94	...	14	.....	6 00	$ 95 00	$36 30	$370 00
44	Richibucto (1894), ...	34	...	18	27 50	120 00	115 13	.....	.....
45	Richmond, ...	76	...	8	.....	.....	84 00	.....	656 00
46	Rothesay, ...	157	25	13	.....	.....	1,000 00	.....	100 00
47	Sackville, ...	78	11	12	.....	182 00	115 00	.....	400 00
48	St. Andrews, ...	216	17	11	300 00	435 00	432 41	478 00	948 00
49	St. David, ...	65	24	23	.....	.....	70 09	.....	15 70
50	St. George & Pennfield ('93),	127	...	19	.....	62 00	175 00	.....	400 00
51	St. James (1894), ...	240	...	19	.....	.....	2,000 00	.....	1,000 00
52	St. John, ...	350	21	30	1,950 76	243 25	742 22	6,640 85	2,042 39
53	St. John Baptist, ...	250	33	33	.....	.....	1,893 00	150 00	5,098 00
54	St. Mark, ...	360	...	29	2,000 00	.....	2,000 00	150 00	3,000 00
55	St. Martins, ...	70	...	12	.....	.....	177 45	.....	400 00
56	St. Mary, ...	191	66	77	.....	.....	1,329 35	.....	781 16
57	St. Marys (1892), ...	180	...	38	.....	50 00	150 00	.....	700 00
58	St. Stephen, ...	112	5	16	.....	640 00	625 00	.....	250 00
59	" Trinity, ...	61	19	4	400 00	.....	700 00	50 00	350 00
60	St. Paul, ...	285	31	24	1,027 60	.....	2,208 34	281 00	502 89
61	Shediac, ...	84	17	8	.....	480 00	350 00	250 00	35 00
62	Simonds (1894), ...	25	...	58	.....	.....	61 77	.....	455 47
63	Springfield, ...	127	30	12					

59	" Trinity,	....	....	61	19	4	1,027 60	.....	2,208 34	281 00		35 00
60	St. Paul,	....	....	285	31	24	.....	480 00	350 00	250 00		
61	Shediac,	....	....	84	17	8	.....	.....	.....	.....		
62	Simonds (1894),	..	....	25	...	58	.....	.....	61 77	.....		455 47
63	Springfield,	...	....	127	30	12	.....	60 00	90 00	60 00		.....
64	Stanley (1893),	..	....	110	...	25	.....	.....	139 00	.....		387 00
65	Studholm (1894),		....	170	...	8	.....	218 00	400 00	103 00		300 00
66	Sussex,	....	....	40	...	....	.....	.....	120 00	101 00		.....
67	Upham and Hammond,		....	59	...	10	16 00	.....	26 29	.....		19 61
68	Victoria,	....	....	70	16	18	.....	.....	636 79	.....		282 44
69	Waterford und St. Mark,		..	150	45	18	.....	.....	88 00	.....		500 00
70	Weldford,	....	....	45	...	29	.....	.....	26 26	.....		.....
71	Westfield,	....	....	75	7	11	.....	148 00	110 00	.....		500 00
72	Westmorland,	....	....	42	...	1	.....	.....	.....	340 00		36 00
73	Wicklow and Wilmot,		....	41	...	5	.....	.....	.....	.....		360 00
74	Woodstock,	....	....	266	20	22	.....	141 00	1,400 00	90 00		500 00
	Total, 1895,		....	7,629	643	1,159	$6,801 86	$6,265 25	$27,380 21	$10,243 93		$33,919 96
	" 1894,		....	7,284	657	1,205	6,430 25	5,979 50	23,951 93	9,941 03		28,551 90
	" 1893,		..	7,007	680	1,170	6,185 50	6,717 00	24,714 09	9,903 05		26,024 00

SUMMARY FOR THE YEAR 1895.

Area of the Diocese in square miles,	27,174
Total population (census of 1891),	321,263
Members of the Church of England,	43,095
Number of communicants,	7,629
Number confirmed during the year,	643
Number baptized during the year,	1,159
Number of Clergy,	72
Number of Parishes and Missions,	74

Local endowments for support of Clergy,	$6,265 25
Income from Pew Rents,	6,801 86
Income from Offertory Collections,	27,380 21
Income from Church Lands,	10,243 93
Funds raised for other Church purposes,	33,919 96
Grant from S. P. G.,	4,500 00
Total income for 1895,	$89,111 21

APPENDIX M.

Report of the Committee on the Needs of the Diocese, June 2, 1896.

To the Lord Bishop and the Board of Home Missions:

The Committee on the Needs of the Diocese beg leave to report that they met in the rooms of the Church of England Institute on November 25, 1895, at five o'clock, p. m. There were present the Venerable Archdeacon Neales, Rev. H. Montgomery, Rev. L. A. Hoyt, W. S. Fisher, C. N. Vroom, T. B. Robinson and H. C. Tilley.

The needs of the diocese were discussed by all present.

Rev. H. Montgomery was elected chairman and H. C. Tilley secretary. It was moved and seconded that a committee of three, consisting of the Chairman, Mr. Geo. A. Schofield, and Mr. J. Roy Campbell, be appointed to draft a letter to the clergy of the diocese regarding the special needs of the diocese, including in it the advisability of the appointing of a Diocesan Missioner.

A second motion was then moved, seconded and carried, that the names of the Venerable Archdeacon Brigstocke, W. S. Fisher and the Secretary, be added to the above named committee, with power to act for the general committee in future.

The Secretary was then authorized to call together the committee when sufficient replies had been received from the circular letter to warrant it.

Since the holding of this meeting the committee met and the Secretary read over the replies from different parishes, from which only eleven were received.

The replies to the circular letter were, in nearly every case, favorable to the securing of a Diocesan Missioner, taking for granted that the right person be secured. The clergy who replied seemed very anxious that some one be sent among them to awaken a deeper interest in spiritual and Church affairs.

Some have asked for a deputation to visit their parishes for the purpose of putting before their people the special needs of the Church in the locality, and others have asked for information regarding the formation of a chapter of the Brotherhood of St. Andrew.

Your Committee were disappointed at receiving so few answers to their circular letter. As the objects set forth were for the benefit of the different parishes in the diocese, they felt that by getting an opinion from each parish on the questions set forth therein, it would be the means of helping forward the work of our Church, and in so doing would awaken its members to the responsible position which they as Churchmen are called upon to occupy.

All of which is respectfully submitted,

H. C. TILLEY,
Secretary.

H. MONTGOMERY,
Chairman.

St. John, N. B., June 2, 1896.

Real Estate, Funds and Debentures held by the Society in Trust May 1st, 1896.

Brick Build'g, St. John—Scovil Trust,	$ 6,000 00	$ 350 00
Debentures Widows and Orphans Fund,	32,000 00	1,280 00
" " Special Fund, ...	5,188 25	207 52
" Incapacitated Clergy Fund,	29,308 52	1,172 32
" Education of Children of Clergy Fund, ...	3,000 00	120 00
" Divinity Scholarships Fund,	2,900 00	116 00
" Wheten Trust, .. .	2,000 00	120 00
" St. Peter's Church Trust, ..	600 00	24 00
" St. George and Pennfield Endowment, ...	1,600 00	64 00
" Mrs. R. C. Gordon Trust, ..	3,400 00	204 00
" West Trust, ...	400 00	16 00
" Westfield Trust, ...	2,200 00	132 00
" James T. Hanford Trust, ...	1,200 00	48 00
" Jonas Clarkson Trust, . .	1,900 00	76 00
In Bank, Rev. James Neales Trust, ...	2,920 00	102 20
——— St. Peter's, Kingsclear, ...	160 00	.....
	$94,776 77	$4,032 04

General Purposes Fund.

Amount as per Report 1895, page 157, ..	....	$64,677 85
Dec. 20, 1895. Sale of land to James Desmond, ..		50 00
Mar. 26, 1896. Estate Alice Vernon legacy, ...		500 00
Apr. 30, 1896. " E. H. Wilmot "		1,000 00
		$66,227 85

Represented as follows :

General Investments, ...	$10,882 91		
Loan to S. P. C. K., ...	800 00		
Chipman Trust, ...	40,000 00		
Merritt "	3,900 00		
Hazen "	12,500 00		
Cash Account, ...	2,840 87		
Loans, ...	900 00		
Dumfries, ...	20 40		
Westfield Trust Account, ..	24 00		
		$71,868 18	

Less balances due the following accounts :

General Purposes Account, ..	$ 288 45		
W. and O. Fund " ..	303 28		
I. C. Fund " ..	991 01		
Education of the Children of the Clergy Fund Account,	95 49		
Divinity Scholarships Fund Account, ...	201 84		
Glebe Lands Trust, ...	792 29		
West Trust, ...	78 10		
Robinson Memorial Endowment, ...	223 30		
Vacant Missions Acct., 1893,	243 85		
Wheten Trust, ...	80 00		
Clergy Stipend Augmentation Fund, ...	150 00		
J. Clarkson Trust, ...	1,900 00		
St. Peter's Church, Kingsclear, ...	160 00		
Children's Mission Fund, ..	132 72		
		$5,640 33	
			$66,227 85

General Purposes Account.

Dr.

To Yearly Grants, ...	$23,337 75
" S. P. G. pensions, ...	976 00
" Officers' salaries, ...	600 00
" Contingent expenses, ...	590 40
" Balance, ...	322 62
	$25,826 77

Cr.

By Balance, Report '95, p. 158, ...	$ 27 67	
" Sale of Reports, ...	5 00	
" S. P. G. grants, ...	4,493 59	
" Hazen Trust Income, ...	805 83	
" Contributions, ...	12,642 74	
" "	102 50	
" " special, ...	3,712 78	
" Chipman Trust Interest, ...	2,205 00	
" Merritt " "	226 00	
" General Investments Int., ...	1,306 55	
" Gordon Trust Interest, ...	102 00	
" Two-thirds Children's Mission Fund,	197 11	
		$25,826 77

Missionary Grants, 1895-96.

Addington,	$520 00
Andover,	670 00
Bathurst,	625 00
Bay du Vin,	700 00
Bay Verte,	325 00
Cambridge,	505 50
Campobello,	700 00
Canterbury,	300 00
Derby and Blackville,	675 00
Douglas and Bright,	700 00
Gagetown,	582 00
Greenwich,	570 00
Grand Manan,	551 25
Gordon and Lorne,	880 00
Johnston,	700 00
Kingsclear and Ludlow,	750 00
Lancaster,	700 00
Musquash,	633 33
Newcastle and Nelson,	531 66
New Maryland,	200 00
New Denmark,	430 00
Petitcodiac,	692 00
Petersville,	630 00
Prince William,	186 50
Queensbury,	700 00
Richibucto,	48 33
Richmond,	700 00
Stanley,	525 00
Springfield,	680 00
Simonds,	975 00
St. Marys,	738 00
St. David,	700 00
St. George,	740 00
St. Martins,	700 00
Upham,	525 00
Weldford,	466 66
Waterford,	700 00

Westfield, ...$		150 00
Wicklow, ...		780 00
Woodstock and Wakefield, ...		262 50
Lay Readers —		
E. W. Gardner, ...	$50 00	
H. A. Cody, ...	50 00	
		100 00
Amount to credit of Scovil Income Account,.....		90 02
		$23,337 75

S. P. G. Pensions.

1 April, 1895, to 1 April, 1896.

To Mrs. F. Coster, ...	$244 00
" Mrs. N. A. Coster,..	244 00
" Rev. E. A. Warneford, ...	488 00
	$976 00

Officers' Salaries.

1 April, 1895, to 1 April, 1896.

Rev. W. O. Raymond, Secretary, ...	$100 00
Geo. E. Fairweather, Treasurer, ...	500 00
	$600 00

Contingencies.

1895.				
June 5	To V. W. Tippet, copying,	....	....	$ 1 50
13	" Barnes & Co., ...	....	....	15 75
20	" B. N. B. rent of Box,	....	....	5 00
22	" V. W. Tippet, copying,	....	....	10 00
July 6	" Moncton meeting,	....	....	10 00
11	" J. & A. McMillan,	....	....	11 50
27	" Emerson & Fisher, box,	....	....	5 00
Aug. 9	" Rent of rooms, ...	....	....	31 25
20	" E. J. Armstrong, printing, ..		....	2 25
Oct. 4	" Barnes & Co., ...	....	....	8 84
9	" Secretary, expenses,	....	....	9 70
9	" Barnes & Co., Report,	.. .	...	322 62
23	" B. N. S., rent of Box,	....	....	10 00
Nov. 6	" Rent of rooms,....	....	....	31 25
27	" E. J. Armstrong, printing,		....	3 25
Dec. 11	" R. Hunter, ...	....	....	2 41
1896.				
Jan. 31	" "Globe," printing,	....	....	6 75
Feb. 1	" Rent of rooms,....	....	....	31 25
Mar. 11	" E. J. Armstrong,	....	.. .	9 00
31	" Barnes & Co., ...	....	....	2 00
Apr. 8	" Copying, ...	....	....	2 25
23	" Barnes & Co., ...	....	....	75
27	" G. A. Knodell, printing, ...		....	3 00
May 7	" Rent of rooms, ...	....	....	31 25
13	" Barnes & Co., ...	....	....	3 50
16	" E. J. Armstrong, ..	....	....	2 25
18	" Postage, etc., ...	....	....	18 08
				$590 40

Reports.

1877 to 1884		10 in hand as per Report, 1889, page 146.		
Secretary	1			
"	1			
in Bank N. B.	1			
Cash	2 = 5	5 in hand.	Cash,	$2 00
1885 to 1889		20 copies.		
Secretary	1			
in Bank N. B.	1			
Cash	2 = 4	16 in hand.	Cash,	$2 00
1890 to 1894		12 copies.		
Secretary	1			
in Bank N. B.	1			
Cash	1 = 3	9 in hand.	Cash,	$1 00
				$5 00

S. P. G. Grants.

1895.			
June 29	By Bill, £237 10s. 0d.	....	$1,153 78
Oct. 4	" " 237 10s. 0d.	....	1,152 46
1896.			
Jan. 3	" " 237 10s. 0d.	....	1,155 10
Mar. 31	" " 212 10s. 0d.	....	1,032 25
			$4,493 59

Hazen Income Account.

	To Rent collected, ...		$1,112 00
1895.			
June 22	Survey and plans, ...	$ 5 25	
July 27	" "	10 00	
Sept. 18	City Taxes, ...	237 18	
Oct. 30	Water Rates, ...	9 80	
Dec. 21	Simonds Taxes, ...	16 34	
Apr. 2	Rothesay "	1 10	
Mar. 10	H. B. Smith, deed, etc., ...	8 50	
May 11	J. R. Campbell, surrender, etc.	18 00	
	General Purposes Account, ..	805 83	
			$1,112 00

HAZEN RENT ROLL, Year 1895-96.

Tenant.	Situation.	Arrears.	Rent.	Total.	Paid.	Owing.	Total.
Estate J. Albyn, ...	Waterloo Street, ..	.....	$26 00	$26 00	$26 00	.....	$ 26 00
" Mary Patterson, ..	do. ..	.....	37 00	37 00	37 00	.....	37 00
Charles T. Bailey, ...	do. ..	.....	56 00	56 00	56 00	.....	56 00
H. Calhoun, ...	do. ..	.....	28 00	28 00	28 00	.....	28 00
Estate C. H. Foster, ...	Gilbert Road, ...	$68 00	30 00	98 00	30 00	$68 00	98 00
" John Walsh, ...	do.	.....	30 00	30 00	30 00	.....	30 00
" John Gillis, ...	do.	.....	82 50	82 50	82 50	.....	82 50
Samuel Mallery, ...	do.	16 00	72 00	88 00	64 00	24 00	88 00
Edmund Riley, ...	City Road, ...	.....	116 00	116 00	116 00	.....	116 00
Geo. F. Baird, ...	Harrison Street, ..	154 00	100 00	254 00	254 00	.....	254 00
Jos. McHugh, ...	do. ..	114 50	35 00	149 50	40 00	109 50	149 50
Mary Geary, ...	do. ..	51 00	30 00	81 00	25 00	56 00	81 00
Margaret McBeath, ...	do. ..	16 00	32 00	48 00	48 00	.....	48 00
Estate Wm. Lynch, ...	Straight Shore, ..	.....	30 00	30 00	30 00	.....	30 00
" Jane Rogers, ...	do. ..	10 50	21 00	31 50	31 50	.....	31 50
James J. O'Neill, ...	Marsh Road, ...	20 00	40 00	60 00	60 00	.....	60 00
do	do.	20 00	40 00	60 00	60 00	.....	60 00
Patrick McCarty, ...	Pond Street, ...	105 15	30 00	135 15	35 00	100 15	135 15
Robert Burns, ...	Straight Shore, ..	.....	30 00	30 00	30 00	.....	30 00
D. McCarty, ...	Harrison Street, ..	.....	29 00	29 00	29 00	.....	29 00
		$575 15	$894 50	$1,469 65	1,112 00	$357 65	$1,469 65

Contributions from Aided Missions, 1895-96.

Addington,	$336 59
Andover,	301 75
Bathurst.	315 00
Bay du Vin,	305 00
Bay Verte,	150 00
Cambridge,	220 00
Campobello,	425 00
Canterbury,	157 50
Derby and Blackville,	344 65
Douglas and Bright,	330 00
Gagetown,	335 00
Greenwich,	305 00
Grand Manan,	236 25
Gordon and Lorne,	337 50
Johnston,	381 25
Kingsclear and Ludlow,	480 00
Lancaster,	450 00
Musquash,	285 83
Newcastle and Nelson,	475 34
New Maryland,	187 50
New Denmark,	147 50
Petitcodiac,	311 25
Petersville,	380 00
Prince William,	143 75
Queensbury,	251 25
Richibucto,	137 00
Richmond,	490 00
Stanley,	288 75
Springfield,	400 50
Simonds,	406 25
St. Marys,	528 75
St. David,	410 00
St. George,	590 00
St. Martins,	400 00
Upham,	288 75
Weldford,	200 83
Waterford,	300 00
Westfield,	89 00
Wicklow,	360 00
Woodstock and Wakefield,	262 50
	$12,745 24

Contributions from Self-supporting Missions or Parishes and other Special Contributions, 1895-96.

Burton,	$ 67 40
Chatham,	36 62
Carleton,	19 00
Dalhousie,	32 54
Dorchester,	212 80
Fredericton,	1,220 16
Hampton,	59 00
Kingston,	2 50
Maugerville,	31 58
Norton,	12 00
New Maryland,	3 64
Studholm,	9 85
Sackville,	12 50
Shediac,	30 75
St. Andrews,	220 75
St. James,	7 00
St. John,	876 96
St. Mark,	138 20
St. Luke,	3 00
St. Mary,	40 05
St. Paul,	373 10
St. John Baptist,	238 54
Victoria,	30 66
Westmorland,	26 70
Anonymous,	7 48
	$3,712 78

Children's Mission Fund Account.

1895.					
June	10	St. John,	.....	.....	$63 54
	28	Greenwich.	.....	.....	2 00
	28	St. Paul,....	.....	.. ..	15 51
July	4	Kingston, ..	.....	.....	4 44
	4	Sackville, ..	.....	.....	4 00
	5	Musquash, ..	.....	.....	8 81
	13	Moncton, ..	.....	.....	27 87
June	6	Stanley, ...	.....	.....	8 75
July	5	St. Paul,....	.....	.....	1 20
Aug.	21	St. Paul,....	.. ...	.....	53
	29	St. Marys, ..	.....	.....	5 15
Dec.	30	Bathurst, ..	.....	.....	6 11
	31	Victoria, ..	.....	.....	3 40
1896.					
Jan.	1	Bathurst, ..	.....	.....	1 00
	4	Andover, ...	.....	.....	3 03
	7	Springfield,	.... .	.....	4 20
	14	Victoria, ..	.....	.. ...	80
	17	Kingston, ..	.....	.....	3 31
	20	Kingsclear,	... .	.....	3 09
	20	Petersville,	.. ...	.....	3 62
	22	Douglas,....	.....	.....	2 00
	22	Gagetown, ..	.....	.....	12 59
	4	St. George,..	.....	.....	3 50
	5	St. John Baptist,	.. ...	.....	4 56
	8	Hampton, ..	.....	.....	4 37
	15	Moncton, ..	.....	.....	6 30
Mar.	13	Hampton, ..	.....	.....	7 08
	25	Campobello,	.....	.....	3 27
Apr.	6	St. George,	.....	.....	4 45
	13	Newcastle,	.....	.....	10 75
	22	Dalhousie,	.....	.....	10 65
May	4	Victoria, .	.....	.....	12 00
	5	Woodstock,	.....	.....	22 06
	12	Gibson, ...	.....	.....	3 27
	12	St. John Baptist,	.....	.....	12 74

May 15	Moncton, ..	.....	.....	$35 00
16	Stanley, ...	.....	.....	9 92
18	Greenwich,..	.....	.....	2 14
				$336 61

Paid Rev. W. Eatough, Secretary, sundry expenses, ...	$ 40 95	
General Purposes Account, ...	197 11	
Balance one-third Account, ...	98 55	
		$336 61

Interest.

Chipman Trust,.....		$2,205 00
Merritt "		226 00
Gordon "		204 00
General Investments, ...		4,105 75
		$6,740 75

W. and O. Fund, ...		$1,232 00	
Incapacitated Clergy Fund, ...		1,132 00	
Education of the Children of the Clergy Fund, ...		120 00	
Divinity Scholarships Fund, ...		116 00	
W. and O. Special Fund, ...		199 20	
		$2,799 20	
I. C. Fund, half of Gordon, ...		102 00	
		$2,901 20	
Gen'l Purposes Acct., ...	$2,205 00		
" "	226 00		
" "	102 00		
Gen'l Investm'ts, $4,105 75			
Less 2,799 20			
	1,306 55		
		3,839 55	
			$6,740 75

Scovil Trust.

The property belonging to this Trust consists of a Brick Building and Leasehold Lot on North Market Wharf, St. John.

The net proceeds are applicable, under the Will of the late Mr. Scovil, as follows:

$400.00 per annum "towards the support of a resident Clergyman near St. James's Church, in Cambridge."

$24.00 per anuum "towards keeping said Church and premises in repair."

Remainder (if any), for the General Purposes of the Society.

1895.		Dr.		
June 1	To balance, ..	.....	.....	$ 39 76
Aug. 17	" E. Bates, repairs,	.....	.....	5 31
Sept. 18	" City Taxes,	.....	.....	69 35
Oct. 30	" Water rate,	.....	.....	18 00
30	" Insurance premium,	.....	.....	27 50
1896.				
May 6	" Ground rent,	.....	.....	28 00
7	" E. Stephenson, repairs, ..		.....	2 10
	Rev. A. J. A. Gollmer, ..		.....	250 00
				$440 02

Cr.		
By one year's rent of building, ...	$350 00	
" Amount from Missionary grants, ...	90 02	
		$440 02

CHIPMAN TRUST FUND.

(Bequest of the late Chief Justice Chipman.)

The Capital amount of this Fund is $40 000.00, the interest of which is applicable to the General Purposes of the Society. The Principal is invested at present as follows:

Investment.	No.	Date.	Amount.	Due.	Interest Payable.	Rate.	Interest.
Province of N. B. Bond, ...	23	10 August 1875	$500 00	10 August 1905	10 Feb. 10 Aug	6 p. c.	$30 00
do.	24	do.	500 00	do.	do.	"	30 00
do.	43	30 June 1875	paid.	30 June 1895	1 Jan. 1 July.	"	15 00
do.	67	1 Sept. 1875	500 00	1 Sept. 1905	1 Mar. 1 Sept.	"	30 00
do.	68	do.	500 00	do.	do.	"	30 00
do.	183	.....	500 00	10 Dec. 1905	10 June 10 Dec.	"	30 00
do.	184	.....	500 00	do.	do.	"	30 00
do.	188	.....	500 00	do.	do.	"	30 00
do.	194	.....	500 00	do.	do.	"	30 00
do.	221	1 Feb. 1876	500 00	1 Feb. 1906	1 Feb. 1 Aug.	"	30 00
do.	223	do.	500 00	do.	do.	"	30 00
do.	227	do.	500 00	do.	do.	"	30 00
do.	267	13 July 1876	500 00	13 July 1906	13 Jan. 13 July.	"	30 00
do.	268	do.	500 00	do.	do.	"	30 00
do.	271	do.	500 00	do.	do.	"	30 00
do.	273	do.	500 00	do.	do.	"	30 00
do.	277	do.	500 00	do.	do.	"	30 00
do.	278	do.	500 00	do.	do.	"	30 00
do.	279	do.	500 00	do.	do.	"	30 00
do.	280	do.	500 00	do.	do.	"	30 00
do.	281	do.	500 00	do.	do.	"	30 00
do.	282	do.	500 00	do.	do.	"	30 00
do.	618	2 August 1877	500 00	2 Aug. 1907	2 Feb. 2 Aug.	"	30 00
do.	619	do.	500 00	do.	do.	"	30 00
do.	707	29 Nov. 1877	500 00	29 Nov. 1907	29 May. 29 Nov.	"	30 00
do.	708	do.	500 00	do.	do.	"	30 00
do.	718	do.	500 00	do.	do.	"	30 00
do.	721	do.	500 00	do.	do.	"	30 00
do.	722	do.	500 00	do.	do.	"	30 00
do.	723	do.	500 00	do.	do.	"	30 00

CHIPMAN TRUST.—(CONTINUED.)

Investment.	No.	Date.	Amount.	Due.	Interest Payable.	Rate.	Interest.
Province of N. B. Bond,	724	29 Nov. 1877	$500 00	29 Nov. 1907	29 May. 29 Nov.	6 p c	$30 00
do.	745	3 June 1878	500 00	3 June 1908	3 June. 3 Dec.	"	30 00
do.	746	do.	500 00	do.	do.	"	30 00
do.	747	do.	500 00	do.	do.	"	30 00
do.	748	do.	500 00	do.	do.	"	30 00
do.	749	do.	500 00	do.	do.	"	30 00
do.	750	do.	500 00	do.	do.	"	30 00
do.	751	do.	500 00	do.	do.	"	30 00
do.	752	do.	500 00	do.	do.	"	30 00
do.	753	do.	500 00	do.	do.	"	30 00
do.	754	do.	500 00	do.	do.	"	30 00
do.	755	do.	500 00	do.	do.	"	30 00
do.	756	do.	500 00	do.	do.	"	30 00
do.	757	do.	500 00	do.	do.	"	30 00
do.	758	do.	500 00	do.	do.	"	30 00
do.	759	do.	500 00	do.	do.	"	30 00
do.	760	do.	500 00	do.	do.	"	30 00
do.	1104	9 Sept.	500 00	9 Sept. 1910	9 Mar. 9 Sept.	"	30 00
do.	987	.....	500 00	17 June 1910	17 June 17 Dec.	"	* .....
Province of N. S. Bond,	878	1 July 1887	1,000 00	1 July 1917	1 Jan. 1 July.	4½ "	45 00
do.	79	do.	1,000 00	do.	do.	"	45 00
do.	80	do.	1,000 00	do.	do.	"	45 00
do.	81	do.	1,000 00	do.	do.	"	45 00
do.	82	do.	1,000 00	do.	do.	"	45 00
do.	83	do.	1,000 00	do.	do.	"	45 00
do.	84	do.	1,000 00	do.	do.	"	45 00
do.	85	do.	1,000 00	do.	do.	"	45 00
do.	86	do.	1,000 00	do.	do.	"	45 90
do.	87	do.	1,000 00	do.	do.	"	45 00
Bond and Mortgage, Thos. McAvity,	....	10 Dec. 1878	3,000 00	.....	16 June. 16 Dec.	5 "	165 00
do. Est. do. Sen'r	....	do.	3,000 00	.....	do.	"	165 00
			$40 000 00				$2,205 00

* Transferred from General Investments.

GENERAL INVESTMENTS.

do.	.....	87	do.		1,000 00	.....	16 June	do.	"	165 00
Bond and Mortgage, Thos. McAvity,		....	10 Dec.	1878	8,000 00	.....				$2,205 00
do. Est. do. Sen'r		....	do.		3,000 00	.....				
					$40,000 00					

* Transferred from General Investments.

GENERAL INVESTMENTS.

Investment.	No.	Date.	Amount.	Due.	Interest Payable.	Rate.	Interest.
St. John Water and Sewerage Debenture, ..	970	May 1875	$1,000 00	1 May 1911	1 May 1 Nov	6 p. c.	$ 60 00
do. do do. ..	770	9 do. 1873	500 00	do.	do.	"	30 00
do. do do. ..	1177	23 July 1877	1,700 00	do. 1915	do.	"	102 00
do. Restoration do. ..	9	31 May 1878	400 00	1 Nov. 1918	do.	"	24 00
do. Carleton Water do. ..	94	1 Nov. 1858	1,200 00	do. 1903	do.	"	72 00
do. do. do. ..	109	do.	1,000 00	do.	do.	"	60 00
do. do. do. ..	172	no date.	1,000 00	do.	do.	"	60 00
do. do. do. ..	173	do.	1,0 0 00	do.	do.	"	60 00
do. Restoration do. ..	8	31 May 1878	500 00	1 Nov. 1918	do.	"	30 00
do. Salvage Corps do. ..	1	29 Jan. 1879	500 00	1 May 1898	do.	"	30 00
do. do. do. ..	2	do.	500 00	do.	do.	"	30 00
do. Water do. ..	1129	3 Nov. 1876	1,300 00	do. 1915	do.	"	78 00
do. do. do. ..	E 203	29 Sept. 1874	600 00	do. 1913	do.	"	36 00
do. do do. ..	204	do.	600 00	do.	do.	"	36 00
do. City do. ..	624	1 Sept. 1874	1,179 63	1 June 1904	1 June 1 Dec.	"	70 76
do. Railway do. ..	5	30 Oct. 1867	1,000 00	1 Nov. 1897	1 May 1 Nov.	"	60 00
do. Water and Sewerage do. ..	771	10 May 1873	100 00	1 May 1911	do.	"	6 00
do. City do. ..	81	10 March 1869	400 00	1 Nov. 1898	do.	"	24 00
do. Sewerage do. ..	231	8 March 1875	Transferred to Merritt Trust.			"	.....
do. Water do. ..	J 17	1 May 1886	500 00	1 May 1926	1 May 1 Nov.	4 "	20 00
do. do. do. ..	18	do.	500 00	do.	do.	"	20 00
do. do. do. ..	19	do.	500 00	do.	do.	"	20 00
do. do. do. ..	20	do.	500 00	do.	do.	"	20 00
do. Pettingell do. ..	2	27 May 1871	800 00	1 May 1911	do.	"	48 00
Province of N. B. Bond, ..	133	30 June 1875	paid.	June 1895	.....	6 "	15 00
St. John City Debt do. ..	784	do.	500 00	1 June 1914	1 June 1 Dec.	"	20 00
do. do. do. ..	785	do.	500 00	do.	do.	4 "	20 00
do. do. do. ..	786	do.	500 00	do.	do.	"	20 00
do. do. do. ..	787	do.	500 00	do.	do.	"	20 00
do. do. do. ..	788	do.	500 00	do.	do.	"	20 00
do. do. do. ..	789	do.	500 00	do.	do.	"	20 00

GENERAL INVESTMENTS.—(CONTINUED.)

Investment.		No.	Date.	Amount.	Due.	Interest Payable.	Rate.	Interest.
St. John City Debt	Debenture, ..	790	30 June 1875	$500 00	1 June 1914	1 June 1 Dec	4 p. c.	$ 20 00
do. do.	do. ..	792	do.	500 00	do.	do.	"	20 00
Town of Portland	do. ..	56	24 Feb. 1876	paid.	1 March 1896	.....	6 "	30 00
Carleton Water	do. ..	65	1 Nov. 1859	400 00	4 Nov. 1903	1 May 1 Nov.	"	24 00
do.	do. ..	71	do. 1858	400 00	do.	do.	"	24 00
do.	do. ..	90	do. do.	800 00	do.	do.	"	48 00
do.	do. ..	127	do. 1859	800 00	do.	do.	"	48 00
do.	do. ..	131	do. do.	800 00	do.	do.	"	48 00
Province of N. B. Bond,	..	70	.....	paid	1 May 1896	.....	"	40 00
do. do.	..	97	.....	paid.	17 Dec. 1895	.....	"	30 00
do. do.	..	987	.....	Transferred to Chipman Trust.			"	30 00
do. do.	..	29	10 Aug. 1875	500 00	10 Aug. 1905	10 Feb. 10 Aug.	"	30 00
do. do.	..	30	do.	500 00	do.	do.	"	30 00
do. do.	..	31	do.	500 00	do.	do.	"	30 00
do. do.	..	493	1 Feb. 1877	500 00	1 Feb. 1907	1 Feb. 1 Aug.	"	30 00
St. John Restoration	Debenture, ..	93	10 June 1878	400 00	1 May 1917	1 May 1 Nov.	"	24 00
do.	do. ..	94	do.	400 00	do.	do.	"	24 00
do.	do. .	95	do.	400 00	do.	do.	"	24 00
St. John Water and Sewerage	do. ..	893	1 Nov. 1873	1,000 00	1 May 1911	do.	"	60 00
do. do.	do. ..	1198	2 Aug. 1877	1,000 00	do. 1915	do.	"	60 00
University of Mt. Allison	do. ..	18	1 Oct. 1894	1,000 00	1 Oct. 1914	1 April 1 Oct.	4 "	40 00
do.	do. ..	19	do.	1,000 00	do.	do.	"	40 00
do.	do. ..	20	do.	1,000 00	do.	do.	"	40 00
do.	do. ..	40	do.	500 00	do.	do.	"	20 00
do.	do. ..	41	do.	500 00	do.	do.	"	20 00
do.	do. ..	42	do.	500 00	do.	do.	"	20 00
do.	do. ..	43	do.	500 00	do.	do.	"	20 00
Fredericton Water	do. .	151	1 Aug. 1883	500 00	1 Aug. 1907	1 Feb. 1 Aug.	5 "	25 00
do.	do. ..	152	do.	500 00	do.	do.	"	25 00
do.	do. ..	153	do.	500 00	do.	do.	"	25 00
do.	do. ..	154	do.	500 00	do.	do.	"	25 00
do.	do. ..	155	do.	500 00	do.	do.	"	25 00
do.	do. ..	156	do.	500 00	do.	do.	"	25 00
do.	do. ..	157	do.	500 00	do.	do.	"	25 00

do.	do.	151	1 Aug. 1883	500 00	1 Aug. do.	do.	"	25 00
Fredericton Water	do.	152	do.	500 00	do.	do.	"	25 00
do.	do.	153	do.	500 00	do.	do.		
do.	do.	154	do.	500 00	do.			
do.	do.	155	do.	500 00	do.	do.	"	25 00
do.	do.	156	do.	500 00	do.	do.	"	25 00
do.	do.	157	do.	500 00	do.	do.	"	25 00
do.	do.	158	do.	500 00	do.	do.	"	25 00
do.	do.	159	do.	500 00	do.	do.	"	25 00
do.	do.	160	do.	500 00	do.	do.	"	25 00
				$39,679 68				$2,255 76
Bank of New Brunswick Stock,				300 00		Jan. and July.		36 00
Miss A. T. Bailey, Bal. of Mortgage,				1,900 00		May and Nov.		114 00
Estate W. Davidson,	do.			3,000 00		Jan. and July.		150 00
J. & J. D. Howe.	do.			1,900 00		June and Dec.		114 00
W. A. McGinley,	do.			2,500 00		May and Nov.		125 00
Est. S. K. Foster, Balance of	do.			11,000 00		M. A. N. and F.		550 00
do.	do.			1,000 00		June and Dec.		67 50
Robert Barbour	do.			1,000 00		April and Oct.		50 00
Ellen Dunlap,	do.			6,000 00		June and Dec.		360 00
Special Deposit in Bank N. S.,				12,000 00				284 74
do. do. N. B.,				3,000 00				
				$83,279 68				$4,107 00

Widows and Orphans Fund,	$32,000 00		
Incapacitated Clergy Fund	29,308 52		
Education of the Children of the Clergy Fund,	3,000 00		
Divinity Scholarship Fund,	2,900 00		
Widows and Orphans Special Fund,	5,188 25		
General Purposes,	10,882 91	Collection Boxes,	1 25
		$83,279 68	$4,105 75

Investments.

1895.	Dr.	
June 1	To Balance, Report 1895, page 175, ...	$75,879 68
	" Deposit in Bank N. S., ...	8,000 00
	" " " N. B., ...	3,000 00
		$86,879 68

1895.	Cr.		
June 29	By payment on Foster mortgage, ...	$ 700 00	
Sept. 12	" Bond No. 133 paid, ...	500 00	
Dec. 28	" " " 99 "	500 00	
1896.			
April 1	" " " 56 "	500 00	
	Transferred to Merritt Trust, No. 231, ...	400 00	
	Transferred to Chipman Trust, No. 987, ...	500 00	
May	Bond No. 70 paid, ...	500 00	
	Balance, ...	83,279 68	
			$86,879 68

Merritt Trust Fund.

(Bequest of the late Chas. Merritt, Esq.)

The capital amount of this Fund is $3,900.00, the interest of which is applicable to the General Purposes of the Society. The principal is invested, at present, as follows :

Investment	No.	Amount.	Interest Payable.	Interest.
St. John Market Deben	7	$1,000 00	1 May 1 Nov.	$60 00
do. do. do.	9	500 00	do.	30 00
do. Ferry do.	67	1,000 00	do.	60 00
do. City Debt do.	827	500 00	1 June 1 Dec.	20 00
do. do. do.	828	500 00	do.	20 00
do. Water and Sewerage do.	231	400 00	1 May 1 Nov.	24 00
Province N. B. do.	42	paid.		12 00
		$3,900 00		$226 00

Mrs. Rebecca Caroline Gordon Trust.

(For particulars of this Fund see report of Finance Committee on page 106 of Report of 1886.)

Investment.	No.	Amount.	Interest Payable.	Interest.
St. John Water Deben	1286	$200 00	May and Nov.	$12 00
do. do.	1010	500 00	do.	30 00
do. do.	1011	500 00	do.	30 00
do. do.	1012	500 00	do.	30 00
do. do.	1013	500 00	do.	30 00
do. do.	1014	400 00	do.	24 00
do. do.	1015	400 00	do.	24 00
do. do.	1016	400 00	do.	24 00
		$3,400 00		$204 00

Incapacitated Clergy Fund, ...	..... $102 00	
General Purposes Account, ...	..... 102 00	
		$204 00

St. Peter's Church (Derby) Trust Fund.

(Received from the Corporation of St. Peter's Church.)

The capital amount of this Fund is $600.00, the interest of which is payable to the Rector of St. Peter's Church, Derby. The principal is invested, at present, as follows:

Investment.	No.	Amount.	Interest Payable.	Interest.
University of Mt. Allison Bond, ...	39	$500 00	1 Apr. 1 Oct.	$20 00
do.	147	100 00	do.	4 00
		$600 00		24 00
Accrued interest on Bonds, ...		1 97		
Oct 4, 1895— Rev. C. O'Dell Baylee,		10 00		
April 8, 1896— Rev. C. O'Dell Baylee,		12 03		24 00

Wheten (Richibucto) Trust.

(Bequest of the late James Wheten, Esq.)

The capital amount of this Fund is $2,000.00, the interest of which is payable to the Rector of the Parish, the receipts for the same to be signed by the Rector and one Church Warden. The principal is invested, at present, as follows:

Investment.	No.	Amount.	Interest Payable.	Interest.
Fred'ton School Deben	28	$1,200 00	1 Jan. 1 July	$72 00
do.	29	800 00	do.	48 00
		$2,000 00		$120 00
June 5, 1895—				
Paid Rev. H. Hackenley,		$40 00		
Balance,....	....	80 00		
				$120 00

St. George and Pennfield Endowment.

(For particulars of this Fund see report of Finance Committee, page 106 of Report of 1886.)

Investment.	No.	Amount.	Interest Payable.	Interest.
Province of N. B. Bond	772	$500 00	May and Nov.	$20 00
do. do.	773	500 00	do.	20 00
do. do.	774	500 00	do.	20 00
do. do. ⅕ of	R1378	100 00	do.	4 00
		$1,600 00		$64 00
June 5, 1895—				
Rev. R. E. Smith,	.....	$32 00		
Dec. 13, 1895—				
Rev. R. E. Smith,	.....	32 00		
				$64 00

Frances E. West Trust.

Interest payable annually to the resident Clergyman for the time being of St. Clement's Church, in the Parish of Prince William, in the County of York.

Investment.	No.	Amount.	Interest Payable.	Interest.
Province of N.B. Bond four-fifths of, ..	E1378	$400 00	May and Nov.	$16 00
Balance, Report 1895, page 178, ...		.....	.....	70 60
				$86 60
Oct. 15, 1895— Rev. A. A. Bryant.	.....	.....	.....	8 50
		Balance	in hand, ...	$78 10

Westfield Trust.

See Report 1894, page 105.

Investment.	No.	Amount.	Interest Payable.	Interest.
Province of N. B. Bond	713	$500 00	May and Nov.	$30 00
do. do.	714	500 00	do.	30 00
St. John City Deben.	539	400 00	June and Dec.	12 00
do. do.	494	400 00	do.	12 00
Prince William Street Paving Debenture,	8	400 00	May and Nov.	24 00
		$2,200 00		$108 00
June 3, 1895—			Balance, ...	24 00
Rev. H. T. Parlee,	....	$66 00		
				$132 00
Dec. 21, 1895— Rev. H. T. Parlee,	....	66 00	———	132 00
		Balance	due Society,	$24 00

James T. Hanford Trust.

Interest at 4 per cent to be paid the Rev. S. Jones Hanford for life, then to the General Purposes of the Society.

Investment.	No.	Amount.	Interest.
University of Mt. Allison Bonds,	58	$500 00	$20 00
do. do.	59	500 00	20 00
do. do.	148	100 00	4 00
do. do.	149	100 00	4 00
		$1,200 00	$48 00
Accrued interest paid, ...	.....	$ 9 34	
Nov. 7, 1895 Rev. S. J. Hanford,	.....	14 68	
Apr. 8, 1896 do.	.....	23 98	
			$48 00

Rev. James Neales Fund.

Deposited in Bank of Nova Scotia at interest, $2,920.00. Interest payable to the Misses Neales.

(For particulars of Trust see report of Finance Committee on page 190 of Report of 1895.)

Feb. 6, 1895	Interest collected,	..... $68 03	
Apr. 23, 1896	do. do.	..... 61 59	
			$129 62

Dr.

Sept. 13, 1895	J. R. Campbell, claim papers for Life Policy,	.... $10 00	
18 "	The Misses Neales,	.... 58 03	
Apr. 29, 1896	do. do.	.... 61 59	
			$129 62

The Robert Robinson Memorial Endowment Account.

	By Balance, Report 1895, page 180, ...		$273 30
1895.			
July 11	Paid Rev. C. A. S. Warneford, ...	$25 00	
Oct. 7	do. do.	25 00	
	Balance, ...	223 30	
			$273 30

Vacant Missions Fund of 1893.

1895.			
	Balance, Report 1895, page 181,	$402 50	
Nov. 11	J. C. Robertson, ...	25 00	
			$427 50
1896.			
Mar. 4	Paid by order of the Bishop, expenses of Rev. C. E. Maimann, ...	$73 40	
	Prince William, ...	30 50	
	St. Marys, York Co., ...	79 75	
	Balance, ...	243 85	
			$427 50

Outfit Loans to Missionaries.

1895.			
	To Balance, Report 1895, p. 181,	$875 00	
Aug. 22	" Rev. Geo. L. Freebern, ...	100 00	
Oct. 31	" " R. W. Colston, ...	50 00	
1896.			
Feb. 25	" " C. E. Maimann, ...	100 00	
Mar. 11	" " A. Bareham, ...	200 00	
24	" " C. E. Maimann, ...	150 00	
			$1,475 00

Cr.

By amount paid in, ...	$575 00	
Balance, ...	900 00	
		$1,475 00

Glebe Lands.

1896.			
Feb. 17	To Plan and survey of land, etc., Perth, Victoria Co., ...		$ 11 50
	Balance, ...		792 29
			$803 79

1896.	Cr.		
	By balance last account, ...	$778 79	
Feb. 17	" Sale of land, lot D 14½ acres, Perth, Victoria Co., ...	25 00	
			$803 79

Widows and Orphans Fund Account.

Balance, Report 1895, page 182,.....	.....	$219 40
Premiums and collections, per statement,	.....	629 63
One year's interest on Fund, ...	.....	1,232 00
		$2,081 03

Mrs Chas. Medley, ...	$200 00	
Mrs. W. Neales, ...	200 00	
Miss M. B. Carr, ...	177 75	
Added to capital, ...	1,200 00	
Balance, ...	303 28	
		$2,081 03

Widows and Orphans Fund.

Premiums and Collections received during the year 1895–96.

From.	Address.	Premiums	Collections
Rev. F. H. Almon,	Halifax,	$13 08	$5 00
" W B. Armstrong,	Welsford,	10 56	2 00
" C. O'Dell Baylee,	Derby,	12 30	1 70
" A. F. B. Burt,	Shediac,	8 93	4 85
" W. H. Barnes,	St. John,	9 68	5 00
" J. R. Campbell,	Dorchester,	11 25	5 00
" A. J. Cresswell,	Springfield,	8 93	1 50
" W. H. DeVeber,	St. John,	14 42	*
" H. E. Dibblee,	Maugerville,	9 42	2 90
" A. D. A. Dewdney,	St. John,	18 34	†13 76
" LeB. W. Fowler,	Dexter, Maine	8 05	‡6 00
" J. E. Flewelling,	Centreville,	13 48	3 52
" William Greer,	N. Conway, N. H.	8 27	‡6 00
" A. J. A. Gollmer,	Lower Jemseg,	10 92	1 50
" E. A. W. Hanington,	Ottawa,	8 50	‡6 00
" E. B. Hooper,	Moncton,	7 38	7 01
" J. R. Hopkins,	Birch Ridge, V. C.,	8 93	1 00
" P. Owen Jones,	St. John,	13 08	§
" W. Q. Ketchum,	St. Andrews,	23 55	4 87
" Geo. E. Lloyd,	Rothesay,	8 50	16 50
" H. Montgomery,	Fredericton,	8 72	2 15
" J. W. Millidge,	Oak Bay, Char. Co.	10 56	1 11
Ven. Archdeacon Neales,	Woodstock,	7 82	6 18
Rev. Scovil Neales,	Andover,	7 82	2 00
" O. S. Newnham,	St. Stephen,	11 95	4 79
" John Parkinson,	St. Marys, Fy, Y. Co.	14 42	3 60
" W. O. Raymond,	St. John,	7 82	2 69
" G. G. Roberts,	Fredericton,	11 95	3 35
" A. A. Slipper,	St. Martins,	8 50	5 00
" James Spencer,	Campbellton,	12 30	‖
" J. H. S. Sweet,	Victoria, B. C.,	8 27	‡6 00
" J. H. Talbot,	Oshawa, Ont.,	7 38	‡6 00
" C. Willis,	Halifax,	11 25	*
" E. A. Warneford,	Hampton,	25 85	*
" C. F. Wiggins,	Sackville,	10 92	6 08
" W. J. Wilkinson,	Bay du Vin,	8 50	1 50
		$401 60	$144 56

* Under Rule 11. † Two years. ‡ Under Rule 10. § Under Rule 3. ‖ Take Apr. 8, '96.

Premiums, ...	$401 60	
Collections, ...	144 56	
		$546 16
St. Mark, ...	$17 00	
St. Paul, ...	45 00	
Dalhousie, ...	2 65	
St. John, ...	13 20	
Hampton, ...	5 62	
		83 47
		$629 63

Widows and Orphans Special Fund.

This Fund is now under the control of the Lord Bishop and the Board of Home Missions, under the terms of a report made by a sub-committee appointed by the General Committee: (*See Regulations of Fund, page 32*).

1895.		
June 1	By balance, ...	$4,980 36
1896.		
Jan. 3	" Bathurst, ...	7 69
Apr. 16	" do.	1 00
	" One year's interest on Fund, ...	199 20
		$5,188 25

Divinity Scholarships Fund Account.

The capital amount of this Fund is $2,900, the interest of which is applicable towards the establishment of Divinity Scholarships, aud assistance, when necessary, to those who may be under preparation for the Ministry, especially sons of Clergymen: (*See Regulations of Fund, page 26.*)

1895.			
June 1	By Balance, ...		$185 84
	" One year's interest on Fund, ...		116 00
			$301 84
	Dr.		
	To grant to H. A. Cody, ...	$100 00	
	Balance, ...	201 84	
			$301 84

Education of the Children of the Clergy Fund.

The capital amount of this Fund is $3,000.00, the interest of which is applicable toward the Education of the Children of the Clergy. *(See Regulation of Fund, page 33.)*

1895.		
June 1	By Balance,	$603 95
6	" St. Mark,	9 60
13	" S. S. Teachers' Association,	20 82
10	" Petitcodiac,	2 20
Aug. 26	" Trinity Church, St. Stephen,	3 30
	" Christ " "	2 49
Sept. 5	" St. David,	1 60
Oct. 14	" Bathurst,	5 75
Nov. 28	" St. John,	12 97
Dec. 20	" Deanery, St. John,	7 04
1896.		
Jan. 3	" Cathedral,	15 20
15	" Hampton,	2 75
Mar. 27	" St. Mark,	13 16
April 2	" Musquash,	5 00
11	" St. Paul,	5 89
27	" St. John,	13 77
	" One year's interest on Fund,	120 00
		$845 49

Dr.

To Rev. O. S. Newnham,	$100 00	
" " W. O. Raymond,	100 00	
" " W. J. Wilkinson,	50 00	
" Amount transferred to capital,	500 00	
Balance,	95 49	
		$845 49

Incapacitated Clergy Fund.

The capital amount of this Fund is $29,308.52, the interest of which is applicable towards the assistance of Clergymen who are incapacitated by age or infirm . . . *(See Regulations of Fund, page 27.)*

1895.		
June 1	By Balance, ...	$24,355 00
Aug. 12	" Rev. A. H. Weeks, legacy, ...	3,600 00
June 5	" Amount from I. C. Fund Account, ..	1,145 00
Oct. 14	" Rev. A. H. Weeks, balance of legacy,	208 52
		$29,308 52

Incapacitated Clergy Fund Account.

1895.	By Balance, Report 1895, page 186, ...		$1,367 28
June 2	Fredericton, ...		125 00
8	Deanery, St. John, ...		1 50
17	St. Mark, ...		10 00
	St. John, ...		45 00
July 2	Victoria, ...		5 00
	Rothesay, ...		15 00
Aug. 1	St. James, ...		3 55
Sept. 5	St. David, ...		4 05
Dec. 4	St. Paul, ...		20 00
1896.			
Jan. 15	Hampton, ...		5 63
	One year's interest on Fund, ...		1,132 00
	Gordon Trust Interest, ...		102 00
			$2,836 01
1895.	Dr.		
July 1	To Rev. Geo. Schofield, ...	$ 100 00	
	Amount transferred to I. C. Fund, ...	1,145 00	
Oct. 1	" Rev. Geo. Schofield, ...	100 00	
1896.			
Jan. 1	" do.	100 00	
2	" " H. M. Spike, ...	100 00	
24	" " N. M. Hanson, ...	50 00	
Apr. 1	" " Geo. Schofield, ...	100 00	
	" " H. M. Spike, ...	100 00	
	" " N. M. Hansen, . ..	50 00	
	Balance, ...	991 01	
			$2,836 01

Clergy Stipend Augmentation Fund.

1895.				
Dec. 11	Geo. A. Schofield,	.....	.....	$ 25 00
16	Simeon Jones,	.....	.....	100 00
1896.				
Feb. 21	Geo. E. Fairweather,	.....	.....	25 00
				$150 00

Jonas Clarkson Trust.

(For particulars of Trust see report of Executive Committee on page 107.)

St. John City Debt 4% Debentures, Nos. 733, 734, 735, $500.00 each,	....	....	....	$1,500 00
Special deposit in Bank N. B.,	.	....	....	400 00
				$1,900 00

The Rev. J. Frederic Carr Endowment of St. Peter's Church, Kingsclear.

Amount paid in, ... $160 00

When the Fund amounts to $200.00, the income to be paid to the Rector of St. Peter's Church, Kingsclear.

TREASURER'S BALANCES.

Dr.		Cr.	
To Investments,	$83,279 68	By General Purposes Fund,	$66,227 85
" S. P. C. K. Depository,	800 00	" Scovil Trust,	6,000 00
" Chipman Trust,	40,000 00	" Glebe Lands Trust,	792 29
" Merritt "	3,900 00	" Widows and Orphans Fund,	32,000 00
" Hazen "	12,500 00	" Incapacitated Clergy Fund,	29,308 52
" Scovil "	6,000 00	" E. of the Children of the Clergy Fund,	3,000 00
" Outfit Loans to Missionaries,	900 00	" Divinity Scholarships Fund,	2,900 00
" Westfield Trust Interest Account,	24 00	" Widows and Orphans Special Fund,	5,188 25
" Cash Account,	2,840 87	" Incapacitated Clergy Fund Account,	991 01
" Dumfries,	20 40	" E. of the Children of the C. F. Acct.,	95 49
		" Divinity Scholarships Fund Acct.,	201 84
		" Wheten Trust Interest Acct.,	80 00
		" General Purposes Acct.,	322 62
		" Clergy Stipend Augmentation Fund,	150 00
		" Jonas Clarkson Trust,	1,900 00
		" Rev. J. F. Carr "	160 00
		" Frances E. West "	78 10
		" Robt. Robinson Memorial E. Acct.,	223 30
		" Children's Mission Fund,	98 55
		" Vacant Missions Fund of 1893,	243 85
		" Widows and Orphans Fund Acct.,	203 28
	$150,264 95		$150,264 95

St. John, N. B., May 19, 1896.

GEO. E. FAIRWEATHER, *Treasurer.*

Geo. E. Fairweather, Treasurer, in Account with the Diocesan Church Society, from the closing of Account, May 19, 1896, to date of his resignation, June 3, 1896.

1896.		To Balance, ...		$2,840 87
May	18	" Contributions, Apr. Qr. Grand Manan,		78 75
		" Children's Mis. Fund, St. James, St. John,		9 00
		" General Investments, int., Miss Bailey,		57 00
	25	" Contributions, Jan. Quarter, Upham,		96 25
	29	" Gen. Invest. Int., Foster, to 23rd inst.		137 50
		" Children's Mission Fund, Kingsclear,		4 63
		" E. of the C. of C. Fund Acct. "		5 17
June	1	" Fredericton Junction, contributions,		25 00
	2	" Hazen Income Acct., Mary Geary rent,		10 00
	3	" E. of C. of C. Fund Acct., Norton,		3 24
		" Contributions, Springfield, ...		30 63
				$3,298 04
		Cr.		
May	19	To Mis. Grants, Apr. Quarter, Grand Manan, ...	$ 78 75	
		" Clarkson Trust, Bonds purchased, ...	1,500 00	
		" City Nos. 733, 734, 735, $500.00 each, 1 Dec.'92, due 1 Nov. 1912, interest 1 May and 1 Nov., ...		
	20	" Clarkson Trust, deposit in Bank N. B., ...	400 00	
		" do. accrued int. on Bonds	2 96	
	25	" Mis. Grant, Upham, Jan. Qr.	96 25	
		" " Apr. "	78 75	
June	2	" St. George and Pennfield, int. to Rev. R. E. Smith,	32 00	
		" I.C.F. grant to Rev. A. F. Hiltz,	150 00	
		" James E. Whitfield, guardian,		
	3	" Contingencies, G. A. Knodell,	4 25	
		" Divinity Scholarships Fund Acct., H. A. Cody, by order Board of H. Mis., 2nd inst.,	50 00	
		" Officers' salaries, 1 Apr. to 1 June,	83 33	
		Contingencies, E. J. Armstrong,	1 25	
		Balance, ...	820 50	
				$3,298 04

GEO. E. FAIRWEATHER,

St. John, N. B., July, 1896. *Treasurer to June 3, 1896.*

The following Reports from Parishes and Missions were received too late for insertion in their proper place.

BATHURST — REV. T. W. STREET, B.A.

For the ten months during which I have been in charge I have to report a marked degree of quiet and peace in this for so long-time distracted and divided parish. Although the division is such as time alone may heal, yet I thank God that the people have very generally given me a hearty and gracious support in my endeavour to promote peace and good-will among them. I do not know that I have to endure more than do others of my brethren in the discouraging and disheartening happenings of parochial work and life, but I have this to say, that amid all that disheartened, and much that discouraged, I found friends and supporters whose kindly and encouraging words and actions greatly aided to sustain and comfort me.

I should not be doing justice to those of my people who love our Church, and have stood firm in their allegiance, did I not put on record my firm conviction that they have been as much sinned against as sinning in the manifold trials and troubles of past years. Each day's experience goes to prove this. I have been able thus far to maintain my full quota of work — three services on each Sunday, with a fourth service on one Sunday of each month. Now that the Bishop has given me an assistant, we shall together keep up the full complement, viz.: five and six services on every Sunday, besides additional services during the week in Bathurst and its missions. The Church owes a debt of gratitude to the Rev. W. Aiton for the readiness with which he came to my assistance for the miserable pittance he is receiving. There is not one of his hearers who would be willing to work for even thrice the amount which he is looking to receive

The parish of Christ Church, New Bandon, has taken on new life, and on last Easter Monday elected wardens and vestrymen, as also a delegate to Synod. Many years have passed since this was done, and but few of the people seemed to know that their parish had ever had an existence as such. The zeal and activity displayed by the ladies, especially since regular minis-

trations began, is worthy of all commendation. I am encouraged to believe that the day is not far distant when this parish will have its own rector living among them.

Caraquet asked for my services so earnestly that I could not refuse. As this necessitated the closing of the parish church on the two Sundays I gave them, I was obliged to substitute a week-day service instead. Now that I have assistance, we can give them a Sunday more frequently. This distant point demands more attention than it has heretofore had, and the people there, and on the adjacent islands, gladly welcome our ministrations. I could find abundance of work for a second assistant, but I have not, alas, the wherewithal to pay even the present one what he should receive.

I am glad to be able to report that the attendance at the parish Churches of Bathurst and New Bandon has steadily increased, as also it has at the mission stations. An effort will be made soon to finish the new church begun some eight years ago at New Bandon, and which has been a cause of much disquiet and uneasiness in the past. The timbers for a Chapel of Ease at Salmon Beach were got out by willing hands this past winter, and the same readiness is manifested by men and women alike of this congregation to do their utmost to carry on the work to completion.

The congregation at Tetagouche has recently purchased a new organ for their Chapel of Ease, and in other ways is manifesting a commendable zeal and activity in good works.

The parish has forwarded the usual amount to the D. C. S. towards the rector's stipend, but an examination of the tabulated returns in the Society's report will show that several of the various objects of the D. C. S. have been remembered during the past few months,—a thing unknown for a long while, as a look through the reports will testify. The purposes and aims of the Society seemed to be quite unknown, or certainly have been studiously ignored for some years past. I hope for better things in the future.

The Bishop made us a visit last September and confirmed thirteen. Another class is now awaiting a promised visit from him in July, when I hope to add sixteen communicants to my list.

HARDWICKE—REV. W. J. WILKINSON.

In making this my fourteenth report to the Diocesan Church Society since my appointment to the parish of Hardwicke, I must thank the society on behalf of the parish, for all it has done for it during that time in the way of making grants towards the building of a rectory, and for the maintenance of a clergyman to minister to the spiritual needs of a people scattered throughout a large district, who, but for the generous aid of the Diocesan Church Society, would be left without the regular ministrations of our Church.

The first, and in many respects the chief, event during the year, was the visit of the Lord Bishop of the Diocese who spent Sunday, August 4th, in the parish, preaching three times and confirming thirteen persons.

Without going particularly into the details of the work which has been much the same as in previous years, I may say that the congregations in both the churches, and also at Escuminac are increasing, and a greater number are present at Holy Communion which is celebrated every Sunday.

I wish I could say that the amount of the assessment was raised more promptly and regularly than it is, but we are always at least one quarter in arrears. I think this is largely due to the want of a definite system or plan for collecting the subscriptions of the people.

As I continue the old plan each year of soliciting contributions from the people for the General Purposes of the Society, I find that each year I collect more; and I believe that if the churchwardens would set in motion the collectors for the various districts in the parish each quarter, there would be a different tale to tell.

Owing to the lack of Sunday-school teachers I visit three of the public schools in the parish once a week, and catechize and instruct the children for about an hour; and I must say I find the plan works well, and the children seem interested in the lessons.

During all the time I have been in the parish of Hardwicke, I have never had so many sick people to visit, nor have there been so many deaths as during the past winter: nearly all of them having been sudden, or at least unexpected. As I myself have been ailing a little, and the doctor has ordered me to take a rest, the Bishop has licensed Mr. H. H. Gillies, B. A., of King's College, Windsor, N. S., to assist me for a few months.

LANCASTER — REV. W. LeB. McKIEL, B.A.

Though the hope expressed in my last report has not been realized, yet there is much to be thankful for in the prosperity, peace and unity in the Church during the year. Not one thing has occurred to mar the peace and harmony, but all with more or less devotion and zeal have worked for the good and welfare of the Church. As a result the assessment for salary has been paid in full, current expenses have been met and many improvements made on the Church property. For instance, the fences and gates have been repaired and painted. A handsome new flag-pole has been erected on the Church hall. New plank platforms have been laid from the street to the Church and the rectory. Many large granite rocks in the ground have been shattered by dynamite and removed, and the grounds levelled and graded, and the work of excavating under the Church for a furnace, etc., is still going on.

This work, for a large part, has been done by the people themselves, working for the Church at the close of the day—willingly and cheerfully giving up a portion of the time which they have for rest and recreation.

The work usually done by a verger or sexton, and paid for out of Church funds, is with us freely and voluntarily done by the members of the "Guild of the Good Shepherd," and others. This work being one of love is far more effective and satisfactory than any mercenary labor, and is performed by the members, who go on duty week by week in rotation.

The members of the Women's Aid Association have, as usual, been unremitting in their labors—zealous in good works, and as a result they have been able to pay into the Church's funds during the year $192.50.

The Sunday-school continues to flourish under the supervision of Mr. Thomas Stears, and is taught by the same staff of teachers mentioned in my last report, all of whom are faithful as well as diligent in teaching Church doctrine—Bible truth.

A children's service is held periodically, with address and catechizing by the incumbent.

The Bishop, with his usual kindness, came to us for a special confirmation on the 27th of November, when eight received the gift with the laying on of hands—six males and two females, all of whom became communicants forthwith and remain steadfast.

One of the members of the confirmation class of the previous year, Bertha Bartlett, aged fourteen, a faithful communicant

and a most zealous Church worker, has been early called away to her rest and reward, dying on March 11th universally esteemed. Some thus fall early on the battle field of life, but others, stimulated by the good example and with the love of God in their hearts, rise up to grasp the banner of the cross and carry on the work for God and his Church.

On the 26th of January Mrs. Avery, a constant communicant, over seventy years old, was laid to rest. Her seat was never vacant in Church when it was possible for her to be there, and her zeal in walking nearly a mile to Church might well put to shame many younger persons in every congregation.

The Provincial Lunatic Asylum being in this parish has a special claim on my care and attention. I have service there every fourth Sunday, and the doors of the institution are always open to me as a clergyman to carry the ministrations of the Church to those of its members and others who, for the time, are its inmates.

RICHMOND — REV. A. W. TEED, M.A.

During the past year the work of the Church has been carried on as usual. I desire to record in this report the gratitude of the parishioners and myself to Mrs. Medley for a very beautiful white altar frontal for St. John's Church. I am further indebted to Mrs. Medley for the gift of a retable.

I can report a further advance in the work of the interior of St. John's Church. Both sides of its chancel arch and the ceiling of the chancel have been sheathed with wood, while the rafters have been grained oak colour. This work cost $115.00, which has been paid.

A new fence has been built on the east of the Church land, and a small lot of land convenient to the Church has been purchased for $40.00, on which it is hoped that a horse-shed will soon be erected.

Death has been busy in our midst, and of those whom it has pleased God to call from us to their rest, I would mention the name of William Stokes. For some thirty years he was churchwarden, and was a great benefactor to the Church in Richmond. Nor was his interest in the Church confined to his own parish. He was ever ready to help, both with good judgment and with his means. He will long be missed, and many mourn the loss of a good counsellor and a sincere friend.

The parish registers for the year ending May 1st show nine baptisms, one marriage, three burials.

NAMES OF LIFE MEMBERS

OF THE

DIOCESAN CHURCH SOCIETY

AND OF

Donors of the Sum of FORTY DOLLARS and Upwards at any One Time.

V. P. indicates a former Vice-President of the Society. Those marked * are known to be dead.)

Date of Membership.	Name.
1837.	* BAILLIE, Hon. THOMAS, *V. P.*
	* BOTSFORD, Hon. Mr. Justice, *V. P.*
	* CHIPMAN, Hon. WARD, Chief Justice.
	* COSTER, The Venerable Archdeacon, *V. P.*
1838.	* EMERSON, THOMAS, *M. D.*
	* ECCLES, Captain JAMES
	* MACLAUGHLAN, JAMES A.
	* ODELL, Hon. W. F., *V. P.*
	* OWEN, Hon. Admiral, *R. N.*, *V. P.*
	* SCOVIL, Rev. WILLIAM, *V. P.*
	* SCOVIL, WILLIAM, *V. P.*
	* SIMONDS, Hon. CHARLES, *V. P.*
	* SHORE, Hon. GEORGE, *V. P.*
	* WETMORE, JUSTUS S.
1839.	* HARVEY, Major General SIR JOHN, *K. C. B., etc.*
	* PETERS, Hon. C. I., Attorney General.
	* ROBINSON, Hon. F. P.
	* ROBINSON, W. H., *V. P.*
1840.	* PARKER, Hon. NEVILLE, Master of the Rolls.
	* RATCHFORD, E. DEW.
	* ROBINSON, Colonel JOHN, *V. P.*
	* WHEELER, GEORGE
1842.	* SMITH, H. BOWYER, *V. P.*
1844.	* COLEBROOKE, Sir WM. M., *G. C. B., etc.*

LIFE MEMBERS—*(Continued.)*

Date of Membership.	Name.
1845.	* FREDERICTON, The Right Rev. JOHN, Lord Bishop and Metropolitan.
	* GILBERT, GEORGE G.
	* PARKER, Hon. Chief Justice, *V. P.*
	* PETERS, GEORGE P., *M. D.*
	* SAUNDERS, [illegible] JOHN S., *V. P.*
	* SCOVIL, SAM[illegible]
	SMITH, G. SI[illegible]
	* TILLEY, Sir S. L., *C. B., K. C. M. G., Vice-President.*
	* WIGGINS, STEPHEN
	* WIGGINS, Mrs. STEPHEN
	* WIGGINS, FREDERICK A.
1846.	* GILBERT, Mrs. ANNE
	* READE, ALFRED
	* SEARS, EDWARD
1847.	HENDERSON, Colonel EDMUND, *K. C. B.*
1848.	* HEAD, Sir EDMUND WALKER, *Bart.*
1850.	* DESBRISAY, LESTOCK P. W.
	* DONALDSON, LAUCHLAN
	* FAIRWEATHER, JOSEPH
	* SCOVIL, W. HENRY
1851.	* BLACK, WILLIAM A. E.
	* SCOVIL, DANIEL
1852.	SCOVIL, EDWARD G.
	* SCOVIL, SAMUEL, Jr.
	* SMITH, HENRY BOWYER, Sr.
1853.	* SCOVIL, Mrs. W. H.
1854.	DOMVILLE, Mrs. JAMES
	* MANNERS-SUTTON, Sir J. T., Lieut.-Governor.
	* NEALES, Rev. JAMES
1855.	* SIMONDS, Mrs. RICHARD
1856.	BEDELL, Rev. GEORGE
	SCOVIL, Miss AMY A.
	* THOMPSON, Miss ANN
1857.	CRAWFORD, Mrs. W. K.
	COVERT, Rev. W. S.
	HANINGTON, Hon. D. L., Judge Supreme Court.
	* WRIGHT, WILLIAM, *D. C. L.*
1858.	* FAIRWEATHER, C. H.
	HALL, S. S.
	SCOVIL, S. JOHN

IMAGE EVALUATION
TEST TARGET (MT-3)

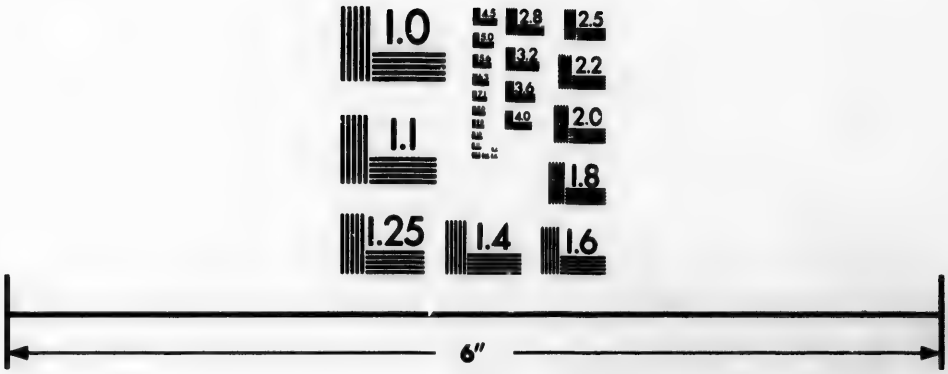

Photographic
Sciences
Corporation

23 WEST MAIN STREET
WEBSTER, N.Y. 14580
(716) 872-4503

2.8
2.5
3.2
2.2
3.6
2.0
4.0
1.8
1.1
1.0

LIFE MEMBERS—*(Continued.)*

Date of Membership.	Name.
1858.	* SHORTLAND, Admiral F., *R. N.*
1859.	* SIMONDS, HENRY G.
	* SIMONDS, RICHARD
1860.	* DANIEL, THOMAS WILDER
	* GARBUTT, HENRY
	SMITH, Mrs. J. WOODFORDE
1862.	GORDON, Sir A. H., *G. C. M. G. (Lord Stanmore).*
1866.	* BEST, NORRIS
	SHARP, EDWIN N.
	SPURR, JAMES DE WOLFE
1867.	* CARMAN, WILLIAM, *V. P.*
	* DEVEBER, L. H.
	* DOYLE, Major General Sir HASTINGS.
	* ROBINSON, Major W. B.
	* SCOVIL, SAMUEL J.
	* WIGGINS, GEORGE C.
1868.	DEVEBER, Rev. CANON, *Vice-President.*
	DEVEBER, Mrs. W. H.
	DEVEBER, WILLIAM H.
	DEVEBER, ALLEYNE W.
	* HARDING, Colonel FRANCIS PYM
	JARVIS, WILLIAM M,, *Vice-President.*
	SCOVIL, MORRIS
	WILLIAMS, Rev. J. S.
1869.	* CARMAN, SOPHIA M.
	DEVEBER, J. S. BOIES
	DOMVILLE, Miss FANNIE
	FENETY, GEORGE E.
	* LEE, Rev. CANON, *Ph. D.*
1870.	CARMAN, W. BLISS
	* CARSON, CHARLES
	* HAZEN, ROBERT F.
	KETCHUM, H. C. C.
	* NEALES, Rev. WILLIAM S.
	NEALES, The Venerable Archdeacon
	* PERCIVAL, Miss
1871.	* FRITH, HENRY W., *V. P.*
	GANONG, Mrs. W. F.
	* GRIMMER, GEORGE S.
	* JARVIS, Rev. G. S., *D. D.*
	* JARVIS, Mrs. W. M.

LIFE MEMBERS—*(Continued.)*

Date of Membership.	Name.
1871.	* SMITH, J. WOODFORDE
	WILKINSON, Hon. Judge
1872.	* GREGORY, THOMAS
	JARVIS, EDWARD W.
1873.	* ARMSTRONG, Rev. GEORGE M., *V. P.*
	* HEMERY, Colonel
	JARVIS, FRANK H.
	SCOVIL, Miss ELIZABETH
	* WELDON, CHARLES W., *D. C. L.*
1874.	GILBERT, THOMAS
	* HAZEN, Hon. R. L.
	* MERRITT, CHARLES
1875.	BRIGSTOCKE, The Ven. ARCHDEACON, *D. D.*, *Vice-President.*
1876.	PARTRIDGE, The Very Rev. DEAN
1877.	* ARMSTRONG, Rev. WILLIAM
	* DEVEBER, RICHARD S.
1878.	HOYT, J. ADOLPHUS
	* STARR, R. PENISTON
	* THURGAR, J. V.
1879.	ALEXANDER, Rev. F.
	KETCHUM, Major J. D.
	ROBERTSON, JAMES F.
1880.	ALLEN, Sir JOHN C., Chief Justice, *Vice-President.*
	BURCHILL, GEORGE
	DOWLING, Rev. T. E.
	HOYT, Rev. LEO. A.
	INCHES, ANDREW
	SCHOFIELD, GEORGE A., *Vice-President.*
	SCHOFIELD, SAMUEL
	SIMONDS, Rev. RICHARD
	STARR, Mrs. R. PENISTON
	* WELDON, Hon. J. W., Judge Supreme Court.
	* WETMORE, Hon. A. R., Judge Supreme Court.
	* WILMOT, Hon. R. D., Lieut-Governor.
1881.	* CHANDLER, Hon. E. B., Lieut-Governor.
	KINGDON, Right Rev. H. TULLY, *Lord Bishop, President of the Society.*
	WRIGHT, PERCY PENISTON
1882.	CONNAROE, GEORGE M.
	DAVENPORT, Rev. JOHN METCALF

LIFE MEMBERS—*(Continued.)*

Date of Membership.	Name.
1882.	FAIRWEATHER, GEORGE EDWIN
	JONES, Hon. THOMAS ROSENELL
	* ROBINSON, Hon. ROBERT
1883.	SMITH, Rev. JOHN
	STARR, FRANK P.
1884.	* COLERIDGE, LORD, Chief Justice of England.
	FORD, Mrs. J. T.
	HANFORD, Rev. S. JONES
	PALMER, HIRAM W.
1885.	BLAIR, A. CHILTON
	FOWLER, Miss VICTORIA CAROLINE
	* GORDON, Mrs. REBECCA CAROLINE
	MURRAY, Miss FRANCES
	OTTAWA, The Right Rev. the Bishop of
1886.	* DOWLING, CAROLINE J.
	* JONES, Mrs. SIMEON
	* STEVENSON, Hon. BENJAMIN R.
1887.	GRIMMER, G. DURELL
	SCOVIL, FRANK S.
1888.	CAMPBELL, Rev. J. ROY
	DESOYRES, Rev. JOHN
	KING, Mrs. THOMAS
	TEMPLE, THOMAS, *M. P.*
	VROOM, CHARLES N.
1889.	[illegible]ISP, Rev. J. ORLEBAR
	[illegible]ISP, Mrs. J. ORLEBAR
	PARKER, Mrs. N. G. D.
	SIMONDS, Rev. JAMES
	SMITH, Lady
	FORSTER, JOHN B.
	HANINGTON, Mrs. D. L.
	KETCHUM, Rev. CANON, *D. D.*, *Vice-President.*
	RAYMOND, Rev. W. O.
1891.	DESOYRES, Mrs. JOHN
	FAIRWEATHER, A. C.
	* FELLOWS, JAMES I.
	FORSTER, Mrs. JOHN B.
	FRASER, Hon. J. J., Lieut-Governor of the Province.
	HANINGTON, Rev. C. P.
	HANINGTON, Miss GEORGIANA C.
	HANINGTON, Miss HATTIE I.

LIFE MEMBERS—*(Continued.)*

Date of Membership.	Name.
1892.	FORSTER, Miss SARAH McDONALD
	HANINGTON, H. C.
	HATHEWAY, Rev. C. H.
	HOYT, Mrs. J. A.
	MONTGOMERY-CAMPBELL, Mrs. G.
	* PETERS, Hon. JUDGE
	ROBINSON, CORTLANDT ALLAIRE
	SILL, JOHN CHAUNCEY
	SILL, ISABEL EFFIE
	THORNE, WILLIAM HENRY
	* WILMOT, EDWARD H.
1893.	FORSTER, I. F. C.
	MEDLEY, Mrs. JOHN
	TIPPET, ARTHUR P.
	WILLIAMS, Rev. PELHAM, *D. D.*
	* WILMOT, SARAH ST. CLAIR
1894.	DeVEBER, HERBERT ALLEYNE
	HANINGTON, R. W.
	MURRAY, WM. H.
	OTTY, G. O. DICKSON
	ROBERTSON, JAS. C.
	SCOVIL, FRANCIS HUGH
	STARR, MARGARET ALLEYNE
1895.	DUNN, THOMAS
	PEACOCK, ELIZA
	TEED, Mrs. M. G.
1896.	HANINGTON, Miss F. MAUDE
	JONES, SIMEON

Contributions Reported from Parishes or Missions — A. D. 1896.

ADDINGTON.

W. and O. Fund,	$2 16
I. C. Fund,	1 28
	$3 44

CAMBRIDGE.

ST. JAMES' CHURCH.

Colwell, J. R. and Mrs.	$1 00
Colwell, Gilbert and Mrs.	4 00
Dykeman, James G. and Mrs.	5 00
Foshay, Miss	7 20
Oakley, Miss	2 50
Oakley, Charles	4 00
Smith, George and Mrs.	5 00
Scovil, Miss	10 00
Scovil, Morris	30 00
Vanwart, Samuel	3 00
Offertories,	8 30
	$80 00

Collected by Miss Florence Colwell.

Colwell, Mrs. J. R.	$0 25
Dykeman, Mrs. J. G.	25
Friends,	45
Oakley, Annie	5
Reece, James	10
	$81 10

ST. JOHN'S CHURCH.

Austin, Samuel	$2 00
Knight, Peter	4 00
Orchard, John	1 00
Orchard, John, Jr..	2 00
Orchard, Robert	6 00
Orchard, Harry	1 00
Orchard, Mary	1 00
Orchard, Mrs. Robert	$1 00
Springer, William	4 00
Scribner, Eben	1 00
	$23 00

THE NARROWS.

Cox, Wellington and Mrs.	$2 00
Carpenter, Mrs. A. M.	1 35
Robinson, John	3 00
Robinson, James S.	2 00
Robinson, John, Jr ,	1 65
Robinson, George	2 00
Robinson G. S.	1 00
Robinson, Rachel	4 00
Robinson, Rebecca	1 00
Offertories,	2 00
	$20 00

WATERBOROUGH.

Babington, James	$5 00
Coyle, John	75
Cox, Annie	50
Earle, Dr. T. J. O.	18 00
Gale, John	1 00
Gale, Mrs, George	50
Gale, Hannah	50
Gale, Alex.	2 00
Keys, Cyrus	1 00
Mott, Mrs. Dan'el	3 00
Mott, C. H. and Mrs.	4 50
Mott, Mary	1 00
Mott, Minnie	50
Mott, Willie	50
Roberts, William M.	2 00
Slocombe, Mrs. W.	4 00
Slocombe, Brunswick	50
Smith, Mrs. G. Nelson	2 00
Smith, Mrs. Isaac	1 00
Smith, Mrs. Brunswick	25
Wiggins, Thomas and Mrs.	5 00

Wiggins, James B. and Mrs.	$6 00
Wiggins, Mehetabel	70
Wiggins, Cyrus and Mrs.	7 00
Wiggins, James R. and Mrs.	2 00
Wiggins, Eliezer	1 00
Wiggins, Robert Coyle	50
Wiggins, Arthur	1 00
Wasson, Mr. and Mrs. David	2 00
Offertories.	1 80
	$70 00

RECAPITULATION.

St. James Church,	$81 10
St. John's Church,	28 00
The Narrows,	20 00
Waterborough,	70 00
	$194 10

CARLETON.

Amos, Isaac	$0 50
Amos, Annie	25
Amos, W. H.	25
Anonymous,	1 00
Anonymous,	60
Anonymous,	25
Anonymous,	25
Bedell, A. R.	50
Cornfield, W. J.	3 00
Cornfield, Mrs.	1 00
Cornfield, Carrie	50
Cornfield, H. E.	25
Cornfield, Sarah A.	25
Cornfield, W. G.	25
Cornfield, Andrew L.	1 00
Carleton, Miss A.	1 00
Craft, J. O	1 00
Craft, Mrs.	25
Craft, Fenwick	25
Currie, Mrs.	50
Dykeman, D. L.	1 00
Fairweather, Mrs.	20
Fawcett, Geo.	1 00
Johnson, Mrs. M.	50
Ketchum, T.	50
Lee, Mrs. H. M.	25
Lanergan, W	10
McLeod, Mabel	25
McLachlan, Mrs. T.	1 00
Olive, Miss Ella	25
Peer, David	25
Peters, Mrs.	1 00
Pidgeon, Mrs D.	$0 50
Sampson, Rev. W. H.	1 00
Sampson, Mrs.	1 00
Sampson, William T.	20
Sampson, Fannie	20
Sampson, Etta	20
Strange, Miss S	50
Thompson, Mrs. E.	1 00
Turner, O. D.	25
Wilson, Mrs S. K.	50
	$24 50
Education of the Children of the Clergy Fund,	4 00
	$28 50

CHATHAM.

Anderson, Mrs. James	2 00
Avery, Mrs.	25
Burchill, Geo. sr., and wife,	8 00
Burchill, Hon. J. P. and wife	6 00
Burchill, Geo. jr., and wife	5 00
Brown, Capt John	1 00
Baldwin, Wm. N.	1 00
Baldwin, Thomas	50
Baldwin, Robt. A.	1 00
Baldwin, Daniel	1 00
Baldwin, Wm. James	1 00
Brehaut, Thomas	1 00
Brehaut, James	1 00
Benson, Mr. and Mrs. M. S.	1 00
Benson, P. H. C.	1 00
Bruce, C. A. C.	2 00
Bernard, Charles	1 00
Benson, Dr. J. B.	5 00
Benson, Miss S. E.	1 00
Copping, Mrs	1 00
Copping, Thompson	1 00
Cutler, Miss	2 00
Cherry, William	2 00
Cash	1 00
Chambers, Mrs. Joseph	50
Dyke, Mr.	1 00
Danville, F. E.	1 00
Danville, Alexis V.	1 00
Eddy, Mrs. H. M.	1 00
Forsyth, Canon	5 00
Frost, Mrs. Shepherd J.	1 00
Forbes, Capt. and wife	1 50
Forest, Miss A.	1 00
Fleigher, Mrs A.	50
Fleigher, John	50

Gillespie, Miss	$1 00
Gillespie, Mrs., in memoriam Hon. T. F. Gillespie,	5 00
Goggin, J. R.	1 00
Goggin, Melbourne	1 00
Green, Mrs.	50
Gulliver, Mr. and Mrs. Alex.	3 00
Hawbolt, Mrs.	1 00
Hocken, Miss	2 00
Hocken, M. S.	5 00
Howard, W. B.	1 00
Hughes, R.	1 00
Harper, Mrs. Jonathan	50
Harvey, Mr. and Mrs. Alex.	1 00
Jackson, Wm. and wife,	1 00
Jackson, R. and wife,	1 00
Jackson, Mrs Isaac	1 00
Kagle, John F. and wife,	2 00
Kagle, Fred. and Will.	1 00
Lee, Mr.	2 00
Lobban, John	1 00
Marshall, Mrs.	20
Muirhead, Mrs. H. A.	1 00
McLaughlan, James	50
McLaughlan, Thos. J.	50
McLaughlan, James	50
Neale, E. E.	3 00
Peterson, Alfred	1 00
Pierce, Mrs	2 00
Robertson, Mrs.	1 00
Robertson, Willie	25
Rodgers, Miss	1 00
Reed, William	1 50
Stuart, J. J.	2 00
Staples, Mrs. George	1 00
Sargeant, Mrs,	4 50
Sargeant	5 00
Searle, Geo. P.	2 00
Searle, William	1 00
Searle, Ralph	50
Trevors, Helen	50
Trevors, Mary D.	25
Trevors, D. Sterling	1 00
Thompson, John	50
Thompson, Harvey,	1 00
Ullock, Mrs. Donald	1 00
Ullock, Mrs. William	50
Ullock, Charlotte	50
Ullock, Angus	1 00
Ullock, William	25
Ullock, James A.	25
Vondy, Miss	1 00
Walker, Mrs. Chas.	75
Walker, Mrs. James	50
Wilson, John	$1 00
Winslow, F. E.	5 00
Warmunde, Mr.	1 00
Wilkinson, Hon. Judge and Mrs.	10 00
	$147 20
Local appropriation,	120 00
General Purposes	$27 20

CHILDREN'S OFFERINGS FOR CHILDREN'S MISSION FUND—Advent '95.

Anon.	25
Benson, Mordaunt	25
Brehaut, Mabel	35
Brehaut, Ethel	36
Burchill, Alice and Edith	25
Brown, Matilda	05
Cable, John	30
Danville, Eddie	20
Frost, Lillie	05
Frost, Sheppie	05
Gulliver, Ethel	40
Gulliver, Roy	10
Goggin, Nellie and Mamie	51
Lobban, Mary E. D.	40
Leggett, Willie	21
McLaughlan, Janie	20
McFarland, Ben.	10
McLaughlan, Minnie	30
McLaughlin, Hattie	24
Saxsmith, Ruth	10
Trevors, Ella	15
Trevors, May	20
Trevors, Sarah	25
Vye, Fred. and Ethel	20
Williston, Mary	06
Total Advent offerings,	$5 53

CHILDREN'S OFFERINGS FOR GENERAL PURPOSES D. C. S.—Lent, '96.

Avery, James	$0 15
Anderson, Clarence	1 02
Burchill, Edith	1 48
Brehaut, Ethel	40
Benson, Mord. and Warrie	48
Baldwin, John M.	59
Burr, Freddie	1 09
DesBrisay, May	75
Danville, Eddie	1 05

Frost, Willie, Sheppie and Lillie,	$0 89
Frost, Isa., in memoriam,	1 00
Forrest, James A.	85
Goggin, Nellie	65
Green, Susie	40
Hughes, Rebecca and Mary	45
Harvey, Florrie E.	45
Leggett, Willie	23
Moore Fred.	12
McFarland, Henry	14
McLaughlan, Frank	54
McLaughlan, George	29
Pallen, John H.	63
Trevors, Sadie	8
Trevors, Geo. M	22
Winslow, E.	79
Walker, Florie and May	50
Williston, Archie & Arthur	23
Class 3,	1 50
No. 12,	1 01
Total Lent offerings,	$17 98
Total Children's offerings,	23 51
Total General Purposes,	50 71

DALHOUSIE.

Barberie, Hon. J. C.	$1 00
Barberie, Miss	25
Barberie, Eva	25
Barberie, Mrs. John	1 00
Barberie, Miss Amy	50
Bateman, Miss	50
Beckingham, Mrs.	1 00
Good, Mrs. R.	50
Grenier, Mrs.	50
Johnson, H. A.	2 00
Loggie, A. & R.	1 00
Moffat, Mrs.	5 00
Morris, Rev. H. B.	2 00
Pallen, Mrs.	1 00
Powell, Capt.	1 00
Reid, Mrs.	2 00
Smith, W. S.	1 00
Stothart, Mrs.	1 00
Thompson, Mrs.	50
Collection, July 26,	6 07
	$28 07
W. and O. Fund,	2 65

CHILDREN'S MISSION FUND—LENT

Harold Johnson,	$1 55
Muriel Johnson,	1 55
Mattie Johnson,	1 55
Roland Moffat,	86
May Cooper,	67
Gertie McKay,	51
Ernest Good,	39
Robbie Pallen,	27
Eva Barberie,	25
Minnie Keays,	25
Jennie Keays,	25
Alex Robinson,	25
Minnie Kerr,	23
Bella Robinson,	20
Charles Good	15
Ernest McKay,	15
John McKay,	15
Teachers.	1 42
	$10 65
	$41 37

DERBY AND BLACKVILLE.

DERBY.

Collected by Mrs. A. Barron.

Allison, William	$1 00
Allison, Everett	50
Baylee, Rev. and Mrs.	3 00
Barron, Allan	1 00
Betts, Miss	1 60
Betts, John	2 00
Betts, D. and Mrs.	2 00
Cliff Wm. and Mrs.	2 00
Cliff, John and Mrs.	2 00
Cliff, Alex.	1 00
Crawford, William	1 00
Crocker, W. T., in memoriam,	5 00
Crocker, Walter	1 00
Crocker, C.	25
Erickson, Mrs.	2 00
Friend, A	50
Funcheon, James	1 00
Graham, John	1 00
Knight, Mrs.	1 00
McGinniss, Miss	1 00
Morrison, Mrs.	2 50
Norman, Capt. Nelse	1 00
Petrie, Jos.	1 00

Rusell, Mrs.	$0 50
Tullip, M.	2 00
Tullip, Mrs.	1 00
Weeks, W. H.	1 00
	$38 25

NAMES OMITTED IN REPORT OF 1895

Allison, Wm.	$1 00
Allison, Everett	50
Barron, Allan	1 00
Barron, Bertha	1 00
Baylee, Jennie	1 00
Baylee, Rev. and Mrs.	3 00
Betts, Miss	1 00
Caruthers, Mrs.	30
Crocker, W. T. in memoriam	5 00
Funcheon, James	1 00
McGinniss, Miss	1 00
Petrie, Jos.	1 00
Robinson, James	2 00
Russel, Susan	50
Somers, Miss	50
Vanderbeck, G. R.	50
	$20 30

DERBY AND NELSON.

Collected by Miss Kate Saunders.

Cushman, William	$1 00
Carmalt, James	1 00
Cambers, Mr.	1 00
Newman, John	1 00
Saunders, A. A. M.	1 00
Saunders, Miss Kate	1 00
Yeo, Francis	1 00
	$7 00

BLACKVILLE, ST. AGNES, GREY RAPIDS.

Arbo, C.	$0 25
Astle, James	50
Astle, Mr. and Mrs. Alex.	1 00
Arbo, Charles	50
Carter, Thos. O.	50
Coughlin, J. T.	1 00
Coughlin, William	1 00
Coughlin, David	1 00
Coughlin, Albert	1 00
Coughlin, Mrs. J. T.	25
Coughlin, Miss B.	$1 00
Curtis, William	1 00
Curtis, Mr. and Mrs. Jos., Sr.	1 00
Curtis, Nelson	1 00
Harris, Mrs. M.	25
Harris, Mr. and Mrs. Thos.	1 00
James, Mr.	75
McDonald, Mr. and Mrs. Jas.	1 00
Mountain, Mrs. E.	50
Mountain, Mrs. Jas.	25
Smith, Miss	1 00
Sturgeon, Mr. and Mrs. Jas.	1 00
Sturgeon, Mr. and Mrs. W.	1 00
Sullivan, Mr. and Mrs. D.	1 00
Sullivan, D. H.	2 00
Urquart, Robert	50
Urquart, Thos.	1 00
Urquart, Mrs.	1 00
Warren, Alex.	30
Warren, James	50
	$24 05

BLACKVILLE.

Barnett, Mr. and Mrs.	$1 00
Bean, Mrs.	1 00
Coughlin, Peter	50
Coughlin, Thomas	2 00
Crawford, Mrs. Jas.	25
DesBrisay, Mr.	1 00
Dickinson, Hugh	50
Flager, Miss	1 00
Friend, A.	30
Gillespie, James and Mrs.	1 00
Hambrook, John	1 00
Hambrook, Mrs. M.	1 50
Kennedy, Allan	1 00
Leavens, Percy	1 00
Leavens, James	25
Leavens, Mrs. P.	30
Leavens, William	1 00
Lyons, Mr.	25
McKenon, William	1 00
McConnell, Mrs.	1 00
McCulley, Mr. and Mrs.	2 00
McIntire, Geo.	1 00
Robinson, Mr. and Mrs.	1 00
Sheal, Henry	1 25
Steavens, George	2 00
Underhill, Mrs J. A.	75
Underhill, Mr. and Mrs. B.	1 00
Underhill, Mrs. Wm., Sr.	1 00
Underhill, British	1 00
Underhill, B.	50

Underhill, Mr and Mrs. Irene	$2 00
Underhill, Mr. and Mrs. M.	1 00
Underhill, Mrs. Ward	1 00
Underhill, Mr and Mrs. Jas.	1 00
Underhill, Thomas	2 00
Underhill, Hudson	50
Underhill, A. W.	25
Underhill, W. T.	10
Underhill, John	50
Wetmore, James	1 00
Wetmore, James P.	1 00
Wetmore, Miss	1 00
	$39 70

RECAPITULATION.

Collected by—	
Mrs. A. Barron,	$88 25
Miss Kate Saunders,	7 00
Blackville,	39 70
" St. Agnes, Grey Rapids,	24 05
	$109 00
Omitted for 1895,	$20 00

DORCHESTER.

Backhouse, William	$1 00
Burden, N. A.	1 00
Burden, E. A.	1 00
Campbell, Rev. J. R. & Mrs.	10 00
Campbell, in memoriam Robert Francis,	2 00
Chandler, Mrs. Geo. W.	1 00
Chandler, Mrs. Joshua	3 00
Chapman, Mrs. David	1 00
Chapman, Mrs. Hazen W.	1 00
Chapman, Mrs. Allan W.	1 00
Chapman, Mrs. S. Leslie	50
Chapman, Miss	1 00
Chapman, A. J.	2 00
Colwell, Thos.	
Dibblee, Miss	1 00
Fairweather, Mrs. George	1 00
Forster, John B.	5 00
Forster, Mrs. John B.	5 00
Forster, Miss Sadie McD.	5 00
Forster, Master I. F. C.	5 00
Forster, Master Wm. C.	5 00
Forster, Miss Sarah E.	3 00
Forster, in mem. Miss Mary	$3 00
Forster, Miss Belle	2 00
Forster, Jas. Percy	2 00
Forster, J. Russell	2 00
Foster, Robert P.	1 00
Gilbert, Bradford H.	2 00
Gilbert, Miss	2 00
Godfrey, Miss Georgie	50
Godfrey, Miss Fanny	50
Godfrey, Miss Edna	50
Hanington, Hon. Judge and Mrs.	16 00
Hanington, Miss	2 00
Hanington, Miss Maude	40 00
Hanington, C. Lionel	2 00
Hanington, Miss Blanche V.	2 00
Hickman, Mrs. Jos.	1 00
Hickman, William	1 00
Hickman, Mrs. John H.	1 00
Johnston, John	2 00
Johnston, Mrs. John	2 00
Keillor, Mrs. Thomas	3 00
King, Mrs. F. J.	1 00
Luther, Miss	50
Masters, Mrs. H. W.	1 00
Millar, Charles	2 00
Millar, Mrs. Charles	1 50
Millar, Master Harry	50
McGrath, Mrs. Lucie A.	1 00
McGrath, Mrs. J. H.	1 00
McQueen, Mrs. Joseph A.	1 00
Moran, Mrs.	1 00
Nolles, Mrs. F.	25
Oulton, Mrs. A. E.	1 00
Oulton, T. Edwin	20
Oulton, Cecil W.	20
Oulton, Marion L.	20
Oulton, George King	20
Oulton, Josephine M.	20
Outhouse, Mrs.	2 00
Palmer, P. J.	2 00
Palmer, H. W.	2 00
Palmer, Mrs. H W.	2 00
Palmer, Miss Nellie	1 00
Palmer, Mrs. M. B.	1 00
Palmer, Mrs. John	1 00
Palmer, Master Philip	25
Palmer, Mrs. Edward C.	50
Payzant, Mr.	1 00
Pipes, A. B.	2 00
Prescott, Mrs. H.	1 00
Sherren, Mrs.	25
Smith, Lady	10 00
Steven, Mrs.	1 00

Swayne, Mrs.	$0 50
Tait, Mrs. Frank	50
Tait, Miss Nina	20
Teed, J. F.	1 00
Teed, Mrs. J. F.	1 00
Teed, Dr. J. F.	1 00
Teed, M. G. and Mrs.	8 00
Teed, Master J. F. H.	1 00
Teed, Miss Emily W.	1 00
Turner, Mrs. Wm.	50
Turner, Miss Bessie	50
Wilbur, Willard D.	1 00
Wilbur, Master Arthur	50
Wilbur, Miss Ethel	50
Wilbur, Miss Annie	50
Wilbur, Mrs. Burt	50
Wilson, S. Edgar	1 00
Total,	$201 95

SUNDAY-SCHOOL MISSION BOXES,

LENT, 1896.

Class of—

Mr. Justice Hanington,	$0 62
Mrs. John Palmer,	71
Miss Forster,	69
Miss Florence Palmer,	75

Collected by Scholars—

Gracie Chapman,	61
Nina Tait,	38
Marion Oulton,	46
Laurie Steven,	1 58
Inglis Wetmore,	56
Ethel Prescott,	45
Aline Chapman,	1 02
Muriel Chapman,	42
Jack Teed,	1 06
Cyril Chapman,	57
Iva Sherrard,	57
Hulda Milligan,	40
Eva Howe,	1 05
	$11 90
Grand Total,	$213 85

GAGETOWN.

Collected by Miss Florence DuVernet.

Armstrong, John	$0 25
Brander, Wm.	25
Brooks, Bella	20
Brooks, Mrs. D.	25
Burns, Walter M.	25
Burns, Mrs. T.	80
Cash,	50
Caswell, J. A.	1 00
Clowes, J. C.	2 00
Cooper, Fred.	50
Cooper, John	50
Currey, Miss	1 00
Currey, Miss Maude	1 00
Dale, J. T.	25
DeVeber, Mr. and Mrs. G.	5 00
DeVeber, N. D.	8 00
Donald, A	25
Dickie, Mr. and Mrs. J. W.	1 50
Dingee, W. B.	1 00
DuVernet, Florence	50
DuVernet, J. H.	1 00
DuVernet, Mrs.	50
Friend, A	10
Gilbert, T. H.	2 00
Gilbert, Mrs. T. H.	1 00
Gilbert, Mrs.	1 00
Graham, W. F.	50
Graham, John J.	10
Graham, Annie	10
Graham, Richard	25
Greer, Miss	50
Hansen, Rev. N. C.	20 00
Hall, H. B.	1 00
Hamilton, Miss Jane	25
Hamilton, Wm.	25
Hawkshaw, Mrs. Robert	25
Hawkshaw, James	25
Hector, Barry	1 00
Hewlett, Miss	1 00
Hopewell, Mrs. John	75
Holmes, Wm.	25
Howard, Donald	50
Law, Mrs. S.	50
Law, Wm.	25
Law, Violet	25
McAllister, James	25
McAllister, Mrs C. L.	50
McAllister, Mrs. Archie	25
McAllister, Wm.	50
McAllister, Mrs. Wm.	25
McAllister, John	50

McCracken, Mrs.	$0 25
McKinney, J.	25
McKinney, Miss L. Z.	25
McMulkin, C.	50
Peters, Miss S.	50
Peters, Carrie E.	50
Peters, Mr. & Mrs. T. Sherman	5 00
Peters, Pearl and Ruby	50
Peters, M. L.	1 00
Shiels, Mrs. John	25
Scott, Mrs. N.	25
Simpson, Mrs, G.	10
Vail, A.	50
Vail, M. E.	50
Williams, Mrs. E.	25
Williams, Miss H.	25
Weston, Mrs. G. W.	50
Weston, Mrs. R. H.	50
Church offertory,	5 00
Summerhill collections,	1 30
Total,	$74 35

HAMPTON.

Collected by Miss Carrie Smith.

Arnold, Mrs. W. R.	$0 50
Barnes, Mrs. N. M.	1 00
Bourne, Mr. and Mrs. F. W.	1 50
Bovaird, Mrs. James	25
Crawford, Mrs. Wm.	50
Crawford, Kate	50
Crawford, Mary	50
Crawford, William C.	1 00
Crawford W. Cyril	1 00
Curtis, Mrs. Sarah	15
Campbell, Mrs. E. S.	1 00
Demill, Edward R.	1 00
Demill, Charity S.	1 00
Demill, Mrs. Rufus E.	1 00
Dixon, J. H.	1 00
Dixon, Mrs. Charles	25
Flewelling, Mrs. E. A.	1 00
Fairweather, Mrs. S.	50
Fleming, Mrs. Robert	20
Gass, Mrs.	1 00
Giggey, Frederick	1 00
Hill, Benjamin W.	1 00
Hambleton, E.	25
Hambleton, F.	25
Jenkins, Mrs. Albert	50
Kilpatrick, Mrs. Alfred	20
Langstroth, Wm., Jr.	50
Matthew, Mrs. Robert S.	$0 50
Matthew, Miss Mary R.	50
Morton, Fletcher	1 00
McLeod, Mrs. H. D.	5 00
Nodwell, Mrs. Thomas	15
Otty, Geo. O. Dickson	10 00
Otty, William	2 00
Pierce, Henry	1 00
Pickett, Horatio	50
Raymond, Mrs. J. Wolsey	1 00
Raymond, George	1 00
Stewart, Mrs. W. O.	1 00
Seely, Mrs. Edward H.	25
Seely, Ida M.	25
Stratton, Clara	25
Scribner, Mrs. H.	85
Stephenson, Mrs. S.	50
Smith, J. Newton, M. D.	2 00
Smith, J. William	50
Smith, Maggie L.	50
Smith, Carrie E	50
Travis, Mrs. A. McN.	1 00
Travis, M. E.	50
Taylor, Mrs.	1 00
Warneford, Rev. E. A.	2 00
Warneford, P. H., M. D.,	1 00
Wetmore, F. H., M. D.,	2 00
Wetmore, A. S.	50
Wetmore, W. E.	25
Collection at—	$55 55
Village,	10 00
Hampton Station,	6 80
St. Paul's Church,	8 88
Missionary meeting,	9 50
Village Missionary meeting,	5 55
	$96 23

FRENCH VILLAGE.

Collected by Miss Bessie B. Smith.

Beatty, Noble	$0 25
Dickinson, Rev. T.	1 00
Giggey, H. N.	50
Giggey, Mrs. T. L.	50
Giggey, M. W.	50
Langstroth, W., Sr.,	1 00
Langstroth, Stanley	50
Langstroth, E.	25
Langstroth, S. E.	25
Smith, Newton	1 00
Smith, Bessie B.	25
	$8 00

SMITHTOWN.

Collected by Miss Louise F. Smith.

Bull, Miss E.	$0 20
Beasley, Miss Etta	30
Dickinson, Rev. T.	1 00
Fowler, Mrs. R.	25
Robinson, W. H.	1 00
Robinson, Miss	1 00
Robinson, Katie	30
Smith, C. I.	1 00
Smith, Miss L. F.	50
Smith, Miss J. E.	50
Smith, Mrs. E. P.	50
Smith, Mrs. Isaiah	25
Smith, Miss Sarah	15
Smith, Ezra F.	25
Smith, Mrs. J. S.	25
Twigg, Mrs. D.	15
Wetmore, C.	25
Yeomans, Laura	25
Collection at Missionary meeting,	2 12
	$10 22

RECAPITULATION.

Collected by—	
Miss Carrie Smith,	$55 55
Bessie Smith,	8 00
Louise F. Smith,	10 22
Collections at St. Paul's St. Mary's and Messiah,	40 68
Collection for education,	5 63
Collection for I. C. Fund and W. and O. Fund,	11 25
Children's Mission Fund—	
For Advent,	11 45
For Lent,	10 70
	$158 48

HARDWICKE.

Anthony, Charles	$1 00
Blake, Miss	50
Chapman, James	50
Chambers, George	50
Cushman, Miss	50
Dutcher, James	1 00
Dutcher, James A.	1 00
Dutcher, Daniel	50
Dutcher, Mary Emeline	$0 25
Dutcher, Wm. Sterling	25
Dutcher, Sylvanus, jr.	50
Dutcher, Wm.	1 00
Dutcher, Peter	1 00
Gardner, James	1 00
Gardner, Thomas	1 00
Gulliver, Phinehas	50
Gulliver, W.	1 00
Gulliver, Thomas	1 00
Gulliver, Edward, sr.	1 00
Gulliver, Edward, jr.	1 00
Gulliver, George	50
Gulliver, Mrs. George	25
Gulliver, James Edward	25
Gulliver, Mrs. W.	25
Gulliver, Jane P.	25
Hilman, John	1 00
Kerr, Wm.	1 00
Kingston, S. J., sr.	1 00
Kingston, Alice	25
Kingston, Evelyn	25
Kingston, Henry in mem.	50
Kingston, Mrs. Henry	30
Kingston, Thomas H.	25
Kingston, James	25
Kingston, Maggie Jane	10
Kingston, John E.	10
Kingston, W. G.	10
Kingston, Annie	10
Kingston, Samuel	80
Kingston, Mrs. S.	25
Kingston, Joseph	1 00
Kingston, Mary Jane	25
Kingston, Christina	25
Kingston, Thomas	25
Kingston, Peter	10
Kingston, Maggie	10
Kingston, S. J.	1 00
Kingston, John R.	1 00
Lewis, Joseph	1 50
Lewis, Wm.	1 00
Lewis, John	2 00
Lewis, Luther	1 00
Lloyd, Philip	25
Lloyd, Mrs.	25
Lloyd, Bella Jane	10
Lloyd, Ella Louisa	10
Lloyd, Alvena	10
Lloyd, Donald Edric	10
Lloyd, John Alexander	10
Mills, Wm.	1 00
Mills, Janet	50
Mills, John	1 00
Mills, John A.	50

Mills, George	$0 50
Mills, Mrs. George	25
McDonald Joseph	1 50
McLennaghan, James	2 00
McLennaghan, Robert	1 00
McLennaghan, Joseph	25
McLennaghan, George	50
McGraw, Wm.	50
McLeod, Thomas	1 00
McLeod, Wm.	1 00
McLeod, John	50
McLeod, Charles	1 00
McGregor, Nancy	25
McLean, Wm.	50
McLellan, Kenneth	1 00
Noble, Mrs.	80
Noble, Howard	10
Noble, Jessie	10
Scott, Mrs.	50
Scott, Percy	50
Scott, George	50
Sinclair, Henry	2 00
Taylor, Robert	1 00
Taylor, A. J., jr.	50
Wilkinson, Rev. W. J.	2 00
Williston, Edward	2 00
Williston, Mrs. John B.	1 00
Williston, Ben	50
Williston, John G.	2 00
Williston, Harry	50
Williston, H. C.	1 50
Williston, Howard	1 00
Williston, Livy	1 00
Williston, Bernie	1 00
Williston, Wishart	1 00
Williston, James G., sr.	1 00
Williston. W. A.	1 00
Williston, Mrs. W. A.	25
Williston, James G., jr.	1 00
Williston, George, jr.	1 00
Williston, Barber	50
Williston, T. B.	2 00
Williston, Mrs. T. B.	1 50
Williston, Ambrose	2 00
Williston, Mary	1 00
Willliston, Mrs.	2 00
Williston, A. in mem.	4 00
Williston, Rae	50
Williston, Patterson	1 00
Williston, R. A.	1 00
Williston, Donald	50
Williston, Osborne	50
Williston, Charles	1 00
Williston, Alfred	1 00
Williston, Seymour	$1 00
Williston, Mrs. Seymour	50
Williston, Luther	1 00
Williston, Joseph B.	1 00
Williston, Mrs. Joseph B.	50
Williston, Fred	1 00
Williston, Wathen	1 00
Williston, Winsor	25
Williston, Clay	25
Williston, James A.	1 00
Williston, John A.	1 00
Williston, Charlotte	50
Williston, Mrs. John	1 00
Williston, Joseph, sr.	1 00
Williston, Joseph, jr.	1 00
Williston, Thomas H.	1 50
Williston, Mrs. (Mis. box)	2 40
Williston, A. G.	1 00
Williston, W. R.	1 00
Williston, John, jr.	50
Anon.	50
	$101 10
Balance of the amount raised by subscription and weekly collections,	203 90
	$305 00

KINGSCLEAR.

Allen, Mr. & Mrs. W. D.	$5 00
Allen, John	1 00
Allen, Wm.	1 00
Alliston, Mr. & Mrs.	4 00
Alliston, Harry	2 00
Anderson, Mr. & Mrs. R. A.	3 00
Anderson, Mrs R. C.	2 00
Black, John	5 00
Burnham, Mr. & Mrs. Walter	2 00
Clements, Mr. & Mrs. F. W.	16 00
Cliff, Mr. & Mrs. Frank H.	4 00
Elliot, Robert	2 00
Estey, Mr. & Mrs. Zebedee	4 00
Giles, Mr. & Mrs. C. H.	30 00
Gray, Robert	1 00
Gray, Thomas	1 00
Henry, Robert	1 00
Holyoke, Mrs.	4 00
Kilburn, Mr. & Mrs. John	15 00
Leek, Wm.	3 00
Leek, Sophia	50
Leek, George	2 00

Leek, James	$ 2 00
Montgomery, Rev. H. & Mrs	10 00
Murray, Wm. H	100 00
Murray, Mr. & Mrs. Rannie	15 00
Murray, Miss	12 00
Murray, Florence E.	1 00
Murray, E. Louise	50
Murray, Mr. & Mrs. John C.	10 00
Murray, Mabel	2 00
Murray, Mary	1 00
Murray, John	1 00
Murray, Chas. C.	1 00
Murray, Mr. & Mrs. T.	8 00
Murray, Alexander	2 00
Murray, Miss E.	2 50
Murray, Geo. F.	2 00
Maunsell, Lt.-Col. & Mrs.	30 00
Maunsell, Mr. & Mrs. W. D.	4 00
McKinley, Minnie	1 00
Payne, Henry	4 00
Payne, Mrs. C.	1 00
Payne, Wm.	1 00
Payne, Charles	1 00
Powys, Mr. & Mrs. P.	16 00
Rainsford, The Misses	5 00
Strange, George	2 00
Strange, Cassie	1 00
Strange, Helen	1 00
Stratton, Mrs.	2 50
Taylor, Thomas	3 00
Taylor, Mrs. V.	1 00
Vaughan, Kate	50
General Purposes Fund	$352 50
Children's Mission,	7 72
Widows and Orphans,	2 15
Education Children of Clergy,	5 17
Total,	$367 54

LANCASTER.

Armstrong, Robert	$9 50
Armstrong, Miss	1 00
Belyea, Mrs. E.	25
Belyea, Miss	25
Bollard, Miss H.	3 35
Carvell, Mrs.	1 50
Duncan, Robert	6 00
Duncan, George	1 00
Duncan, Miss Jenny	1 00
Dunham, George	$2 00
Dunham, William J.	1 00
Duff, Miss	1 00
Engall, Frederick	11 00
Engall, John	3 95
Engall, Arthur	1 50
Griffiths, Edward	5 00
Griffiths, James	1 00
Hammond, Miss	2 00
Hatheway, John	1 21
Herricks, Mr.	2 00
Herricks, Mrs.	1 00
Herrington, Thos.	6 00
Herrington, Mrs. Thos.	6 00
Lordly, Alfred	23 90
Mills, Mrs.	3 00
McGuire, Albert	7 00
McKiel, Rev. Wm.	10 00
McKiel, Miss	6 00
McKiel, Miss Annie	1 00
McKiel, Albert	50
Rudolf, Miss	1 70
Russell, Thomas	6 50
Stears, John	5 75
Stears, Thomas	5 00
Willis, John	9 75
Willis, Mrs. John	25
Willis, Hattie	10 00
Wallace, Mrs.	1 00
Wildee, Miss	2 85
Wolff, Miss Georgie	25
	$153 06

PISARINCO.

Bryan, James, Sr.,	$9 00
Bryan, James, Jr.,	3 00
Bryan, Wm.	2 00
Dean, Walter	5 00
Dean, Robert	6 00
Emmerson, Annie	2 25
McGuire, Nathaniel, Sr.	1 00
McGuire, Nathaniel, Jr.	3 00
McGuire, Samuel	6 00
Splaine, George	25
	$37 50
Collections in Church,	10 61
	$48 11

CHILDREN'S LENTEN AND ADVENT BOXES.

Rudolf McKiel,	$3 72
Jenny Duncan,	1 37
Ella Miller,	95
Alice Stears,	70
Harold Stears,	55
Herman Robinson,	52
Charles Miller,	52
Jessie Duff,	55
Lena Engall,	40
Stanley Reed,	25
Octavius McGuire,	42
Willie McGuire,	21
Henry Magee,	24
Douglas Zwicker,	25
Ethel Cougle,	30
Pearl Cougle,	15
Hattie Willis,	35
Hazel Bender,	16
Arthur Bartlett,	15
Ella Raynes,	18
Charlotte Engall,	20
Lily Reed,	02
	$12 16
Sunday-school collection,	6 39
	$ 18 55
	153 06
	48 11
	$219 72

LUDLOW AND BLISSFIELD.

LUDLOW.

Collected by Misses Nellie Murphy, Mabel Harris and Loretta Pond.

Duffy, Chas. T.	$1 00
Duffy, Fred.	50
Dunphy, William	50
Donalds, May E.	25
Friend,	25
Friend,	15
Hovey, Stanley	50
Hovey, Mrs. J. E.	25
Irvine, W.	25
Murphy, John	1 35
Murphy, Laura L.	1 00
McClosky, Henry	25
McClosky, W. R.	$1 00
McAleer, John	1 00
McAleer, Mrs. John	25
McM.,	50
Neagles, George	50
O'Donnell, Mrs. Peter	25
Pond, R. A.	1 00
Pond, Orville	50
Pond, Lauretta	1 00
Price, Hovey	50
Price Cruden	50
Price, Fred	1 00
Price, Mrs. W. R.	50
Richards, W. D.	1 00
Saunders, P.	2 00
Sharpe, W. T.	2 00
Wilson, Estelle H.	25
	$20 00

LOWER LUDLOW.

Collected by Walter O'Donnell.

Carroll, Annie L	$0 25
Carroll, Wm.	25
Dunphy, Emma J.	25
Friend, A	25
Lyons, Elias	25
Lyons, Dorcas A.	20
Lyons, Hazen	1 00
Lyons, Lemuel	10
McDonald, Henry	25
McElwee, Frank	25
O'Donnell, Walter	50
O'Donnell, Donily	25
O'Donnell, James L.	1 00
O'Donnell, Richard	25
O'Donnell, Jennie L.	20
O'Donnell, Mrs. Richard	25
O'Donnell, John	25
O'Donnell, Maurice	50
O'Donnell, Patrick	25
O'Donnell, Arthur	1 00
O'Donnell, Ernest	50
Price, Lewis	25
Price, Mrs. George	50
Price, Mrs. Douglas	50
Price, Thomas	25
Price, Mrs. Thomas	25
Price, Everett	10
Price, Charles	25
Price, John	25
Price, Mrs. Wm.	25
Stewart, Mrs. Jessie	25
	$10 85

BLISSFIELD.

Collected by James Gilks.

Albridge, Richard	$0 25
Arnold, William	1 00
Crocker, R.	25
Cowie, Thomas	2 50
Doak, Joseph E.	2 50
Doak, Harvie	50
Ellis, John	50
Freeze, Samuel	50
Gilks, James	2 50
Gilks, Zachariah	1 00
Hendry, James	25
Hildebrand, Otto	50
Hinton, George	50
Holmes, Mrs. James	1 00
Holmes, Samuel	1 00
Lyons, Chas. A.	25
McDuff, John	50
Ogilvie, William	50
Parker, James	50
Parker, Thomas	50
Russell, William	1 00
Storey, Max	50
Swim, Robert	2 00
Wathen, Geo. A.	1 00
Wier, John, M. D.	50
Whyte, William	2 50
	$24 50

Collected by Mrs. James Betts.

Betts, Mrs. James	$1 00
Betts, Millie	55
Crocker, Timothy	25
Donald, George	50
McDonald, Alex.	25
Parker, Matilda	25
Storey, Daniel	1 00
Storey, William	1 00
Storey, Joshua	1 00
Storey, Joseph	20
	$6 00

NORTON.

Baxter, Capt. R.	$1 00
Dixon, Charles E.	1 00
Frost, Mrs. Harvey	1 00
Fairweather, James E.	1 00
Fairweather, Mrs. James E.	50
Huggard, James	1 00
Hanington, Rev. C. P.	5 00
Hanington, Miss	1 00
Raymond, George	50
Raymond, I. B. S.	1 00
Raymond, John	1 00
Wetmore, Oscar	1 00
Whitney, Miss C.	5 00
	$20 00

PETERSVILLE.

Armstrong, Mrs. John	$1 00
Armstrong, Rev. W. B.	3 00
Armstrong, Mrs. W. B.	1 00
Armstrong, F. Beatrice	1 00
Armstrong, Reginald W.	1 00
Bayard, Robert H.	1 00
Burns, George	50
Corbett, John	1 00
Graham, Mrs. John	1 00
Hassen, Thomas	1 00
Howe, Mr. & Mrs. W.	1 00
McKenzie, Malcolm	1 00
McKinney, Stewart	50
Perkins, Mrs. Josiah	1 00
Stevenson, T. A.	2 00
Sutton, George	50
Sproul, Edward	50
Tilley, W. H.	50
Walker, Mrs. Alexander	50
Wilson, James	50
Wilson, Miss Jane	25
Wilson, John	25
Woods, Mrs Francis	2 00
Woods, H. W.	1 00
Woods, William J.	50
Woods, Mrs. W. J.	50
Offertories,	3 00
	$27 00

PRINCE WILLIAM AND DUMFRIES.

H. W. Gregory, M. D.,	$25 00
A. H. Prescott, M. D.,	15 00
John A. Henry,	12 00
George Hood,	12 00
Churchman,	10 00
Thomas Jones	8 00
W. W. Graham,	8 00
William Fraser,	8 00
Fred. Henry,	8 00
Archie McMullin,	8 00
Mrs Hatch,	8 00
William Henry,	8 00
John McMullin,	8 00
Mrs. Ellegood,	6 00
Alexander Fraser,	6 00
Joseph Henry,	6 00
William McMullin,	6 00
Alexander Vance,	6 00
William Hood,	6 00
George Ellegood,	5 00
Arthur Ellegood,	5 00
Mrs. M. Hamilton,	5 00
Judson Coy, M. D.,	5 00
Lewis Henry,	5 00
John E. Miller,	5 00
Thomas Simmons,	4 00
Edward Simmons,	4 00
William Simmons,	4 00
Nathan Scott,	4 00
Joseph Porter,	4 00
Joseph Gartley,	4 00
W. D. Ellegood,	3 00
Clement Fraser,	3 00
Levi Fraser,	3 00
John Love,	3 00
George W. Graham,	3 00
T. L. Fraser,	3 00
A. E. Hunt,	3 00
Samuel McMullin,	3 00
William Henry, Jr,	3 00
James Miller,	3 00
Melvin Hamilton,	2 00
Nelson Love,	2 00
Robert H. Graham,	2 00
George Simmons,	2 00
Charles Simmons,	2 00
George Love,	2 00
James Carruthers,	2 00
Thomas Lockhart,	2 00
Robert Vance,	2 00
Albert Goodine,	2 00
Walter Hood,	$2 00
William Vance,	2 00
Simon Goodine,	1 00
Mrs. James Saunders,	1 00
Roy McMullin,	1 00
Allen Goodine,	1 00
Charles Gartley,	1 00
William Glover,	1 00
Robert A. Glover,	1 00
George Fraser,	1 00
James Fraser,	1 00
Edmund Fraser,	1 00
Mrs. Robert Miller,	1 00
Miss Katie Hatch,	1 00
John C. Thompson,	1 00
John Lockhart,	1 00
Edmund Brown,	1 00
William Graham,	1 00
Albert Fraser,	1 00
George Jones,	1 00
Thomas Jones, Jr.,	1 00
John M. Fraser,	1 00
W. E. Scott,	1 00
N. E. Hoyt,	1 00
John Clayden,	1 00
Ambrose Hood,	1 00
Gilmor Love,	1 00
Alexander Simmons,	1 00
David Murray,	1 00
	$309 00

PRINCE WILLIAM.

(Contributions for 1895)

Brown, Edmund	$0 25
Carruthers, James	50
Coy, Judson, M. D.,	1 25
Ellegood, Arthur	1 25
Ellegood, Whitter	1 00
Ellegood, Mrs.	2 00
Fraser, T. L.	1 25
Fraser, John M.	25
Fraser, Alexander,	2 50
Fraser, Clement	1 25
Fraser, William	2 00
Graham, W. W.	2 50
Graham, Robert	25
Graham, Geo. W.	25
Graham, Wm.	25
Hamilton, Mrs.	1 25
Henry, Manzer,	25
Henry, Frederick	2 50

Henry, Joseph	$2 00
Henry, Wm., Jr.	1 00
Henry, Lewis	1 25
Hood, Gilford	25
Jones, Thomas	2 50
Love, George	50
Love, John	1 00
McMullin, Wm.	1 50
McMullin, Samuel	75
McElwain, Richard	25
McElwain, Sammie	10
Miller, William	2 50
Scott, Nath.	50
Vestry Clerk,	5 90
	$40 75

RICHMOND.

Anderson, Mr. and Mrs. R.	$1 00
Anderson, Miss J.	25
Anderson, W. H.	25
Beardsley, Alfred	50
Bell, Alfred	1 00
Bell, Alfred, jr.	25
Bell, Mrs. B.	50
Bell, Benjamin	1 00
Bell, Charles Allen	25
Bell, George	1 00
Bell, George Lewis	25
Bell, Mr. and Mrs. I.	1 00
Bell, Miss Jane	50
Bell, Lee	25
Bell, Miss Loretta	25
Bell, Mr. and Mrs. Thomas	1 00
Bell, Mr. and Mrs. Wm. A.	1 00
Bell, Mr. and Mrs. Wm. T.	50
Betteridge, Mr. and Mrs. T.	1 00
Blakemore, Mr. and Mrs. A.	1 00
Blakemore, Mr. and Mrs. H.	1 00
Blakemore, Joseph	50
Bull, Mrs. J.	50
Bunting, Mr. and Mrs. J.	1 00
Bustard, Mr. and Mrs. A.	50
Bustard, Mrs. Geo., Sr.,	25
Bustard, George	1 00
Bustard, Mr. and Mrs. Jas.	1 00
Bustard, Mr. and Mrs. John	1 00
Carpenter, Chester	50
Carter, Mr. and Mrs. A.	1 00
Currie, Mr. and Mrs. A.	50
Currie, Miss C.	25
Currie, Miss J.	25
Currie, Robert	$2 00
Currie, Robert, Jr.	25
Currie, Mr. and Mrs. W.	1 00
Davis, L.	1 00
Emslie, Mr. and Mrs. J.	50
Gartley, Mr. and Mrs. E.	1 00
Gartley George	1 00
Gartley, Mr. and Mrs. John	1 50
Gartley, Samuel	1 00
Gartley, Thomas	1 00
Gartley, Thomas, Jr.	25
Gentle, Mrs. J.	50
Gentle, Miss	25
Gentle, Miss M.	25
Giddis, John	1 00
Gidney, Charles	1 00
Gidney, Mr. and Mrs. D.	1 50
Gidney, Herbert	50
Gidney, Mr. and Mrs. John	1 50
Gidney, Mr. and Mrs. Joseph	1 50
Gidney, P. G.	1 00
Green, Horace	1 00
Hanson, O.	1 00
Hanson, Roland	50
Harris, Mr. and Mrs. Wm.	1 00
Harris, Mr. and Mrs, W. H.	1 00
Henderson, James	1 00
Henderson, William	1 00
Ivey, Charles	1 00
Ivey, Clarence	50
Ivey, George	50
Ivey, Henry	50
Ivey, James	50
Ivey, John	50
Ivey, Mr. and Mrs. Jos.	1 00
Ivey, Robert	50
Ivey, Thomas	50
Jameson, C. S.	50
Jameson, Mr. and Mrs. H. N.	1 00
Kennedy, Mrs. H.	50
King, Fred.	50
Kerrigan, John	1 00
Kilburn, Mrs.	50
Lindsay, Herbert	50
Lint, Mrs	50
Martin, John	50
Martin, John, Jr.	50
Martin, Mrs. R.	50
McBride, Mrs. Arthur	75
McBride, Master Arthur	50
McBride, Miss A.	75
McBride, Herbert	50
McBride, Mr. and Mrs. J. H.	50
McBride, Mr. and Mrs. James	50
McBride, John T.	50

McBride, Mr. and Mrs. Lee	$0 50
McBride, Mr. and Mrs. N.	1 00
McBride, Mrs. Thomas	1 00
McBride, Thomas	50
McBride, Thomas	50
McBride, Mr. and Mrs. W.	1 00
McBride, William	50
McGuire, Mr. and Mrs. W. J.	1 00
McIntyre, Mr. and Mrs. A.	2 00
McIntyre, Mr. and Mrs. R.	1 00
McIntyre, Mr. and Mrs. W.	1 00
McKay, John	50
McKee, Miss	1 00
McKee, Mr. and Mrs. J.	1 00
McKeen, George	50
McKeen, Joseph	1 00
McKeen, Reuben	50
McKeen, William	60
McLean, Mrs. John	50
McLellan, Mrs. John	1 00
Nicholson, Charles	1 00
Nicholson, Miss Edith	50
Nicholson, Miss Sarah	50
Nicholson, Mr. and Mrs. W.	1 00
Nicholson, J. W.	25
O'Brien, Mrs. O.	25
Parks, Mrs. D.	50
Parks, Mrs. G. H.	50
Ray, Mr. and Mrs. A.	1 00
Ray, Harry	25
Saunders, Miss	50
Saunders, J. F.	50
Scott, Mrs. Alfred	50
Scott, Robert	50
Seely, Mrs.	50
Stokes, Mrs.	2 00
Stokes, Miss B.	2 00
Stokes, Charles	2 00
Strong, Miss F.	50
Strong, S.	50
Teed, Rev. A. W.	3 00
Teed, W. H.	1 00
Toms, Mr. and Mrs. John	1 00
Toms, Osborn	50
Tracey, Mrs. Geo.	1 00
Tracey, William	50
Tripp, Edmund	50
Tripp, Edmund, Jr.	25
Wetmore, Charles	50
Wetmore, Miss G.	50
Wetmore, Smedes	50
Wilson, Mr. and Mrs. Byron	50
Wilson, Mr. and Mrs. E.	1 00
Wilson, George	50
Wilson, Mr. and Mrs. James	1 00
Wilson, Mr. and Mrs. W.	1 00
Wilson, Mr. and Mrs. W., Jr.	50
	$109 60

Collections.

St. John's Church,	5 84
Watson Settlement,	4 52
St. Paul's Church,	2 87
Bellville,	1 73
Mission Boxes,	1 70
	$126 26

SACKVILLE.

Allison, J. F.	$2 00
Allison, Mrs.	1 00
Atkinson, Mrs. F.	25
Adams, Mrs. J.	25
Adams, Laura	10
Adams, Muriel	05
Adams, Mattie	05
Ackles, Mrs. S.	1 00
Ansell, Mrs.	25
Bulmer, Seth	1 00
Bulmer, Miss	25
Bulmer, Mrs. N.	25
Bulmer, Mrs N.	50
Bulmer, Mrs. T.	50
Bennett, Mrs.	2 00
Cogswell, Miss	50
Cogswell, Miss M.	50
Copp, Mrs. H.	25
Carter, Mrs. B.	50
Dickson, Mrs.	50
Dixon, W B. and Mrs.	2 00
Duncan, Mrs. R.	25
Estabrooks, Mrs.	25
Estabrooks, Miss M.	25
Estabrooks, Mrs. John	50
Fawcett, Mrs. H. R.	50
Hoar, Mrs. M.	50
Hicks, Mrs. Timothy	50
Hostler, Thomas	1 00
Johnson, Mrs. John	1 00
Kaye, Mrs. W. W.	50
Lowerison, Mrs. T.	1 00
Lowerison, Miss	50
Milner, W. C.	3 00
Milner, Mrs. W. C.	3 00
Milner, Capt.	1 00

Milner, Mrs.	$0 50
Milner, Horatio	25
Milner, Binney	25
Morice, Mrs. John	25
Moore, Mrs. E. A.	25
Masters, Miss	1 00
Purdy, Mrs.	25
Phinney, Mrs.	50
Powell, Mrs.	1 00
Robson, Mrs. Wm.	25
Rainnie, Mrs. Jas.	25
Sutherland, Mrs H.	1 00
Siddall, Francis	1 00
Teed, B. B.	1 00
Wilson, Miss	25
Wiggins, Rev. C. F.	2 00
Wiggins, Mrs.	1 00
Wiggins, Nora	25
Wiggins, John Keble	25
Wiggins, Helen	25
Wry, Miss	13
Wry, George	12
Wallace, Mrs.	1 00
	$40 45

ST. ANDREWS.

Black, Thomas	$1 00
Burton, John	1 50
Bradley, Mrs.	50
Carmichael, Mrs.	50
Cockburn, E. A.	00
Denley, Joseph	1 00
Forster, W. D.	5 00
Forster Ethel B.	3 00
Forster, D. J. I. Gladys	2 00
Gove, Dr. S. T.	5 00
Gove, Mrs. C. M.	1 00
Grimmer, F. H.	5 00
Haddock, Mrs.	50
Howard, Mrs.	50
Jackson, Mrs. Geo.	1 00
Ketchum, Rev. Dr.	10 00
Ketchum, Emily	1 00
Knight, Mrs. L. B.	2 00
Legh, Mrs. E. Cornwall	5 00
MacMaster, J. Sidney	3 00
McCurdy, Mrs.	25
Maloney, Robert	50
Mowat, Mrs. George	1 00
Mowat, Grace Helen	1 00
Moody, Harry	5 00
Norris, Jessie	$0 25
Odell, Mrs.	1 00
Odell, Miss	1 00
Odell, E.	1 00
Odell, T. T.	1 00
Parker, Dr. and Mrs. Neville	25 00
Parker, Alice Gertrude	5 00
Richardson, Mrs. Tom	50
Rigby, Mrs. S.	50
Stevenson, Mrs. B. R.	5 00
Street, T. H.	5 00
Stickney, Mrs. G. Harold	2 00
Treadwell, Nathan	1 00
Treadwell, Mrs.	1 00
Wren, Mrs. John	1 00
Wren, Bessie Hill	1 00
Wren, Capt. John	1 00
Wren, T. Rudolph	1 00
Collections in Church,	6 00
S. S. Mission Boxes, Advent,	3 75
do. do. Lent,	15 30
	$134 55

CHAMCOOK.

Grimmer, Mrs.	$25 00
Grimmer, J. D.	25 00
Grimmer, G. D.	5 00
	$55 00

RECAPITULATION.

St. Andrews,	$134 55
Chamcook,	55 00
Total,	$189 55

ST. DAVID.

CHURCH OF THE ASCENSION.

Collected by Mr. Geo. Davidson

Black, Robt. M.	$4 00
Claxton, Jeremiah	2 00
Claxton, Mrs. J.	50
Clark, Mrs. L. C.	1 00
Claxton, Arthur	50
Davidson, Geo. H.	6 00
Davidson, Mrs. G.	1 00
Davidson, Ethel	25
Davidson, Pearl	25

Davidson, Robt.	$2 00
Davidson, Mrs. R.	50
Davidson, Clark	2 00
Davidson, Alvin B.	50
Deacon, Mrs. Robt.	1 00
Deacon, Nelson	1 00
Deacon, Valinda	25
Martin, Mrs.	1 00
Morrison, Mrs. I. C.	50
Morse, Myrtle C.	25
Morse, Verona O.	25
Smith, Robert	5 00
Smith, Mrs. R.	50
Smith, Beatrice	25
Smith, F. W. C.	25
Smith, Melbourne R.	25
Sawyer, Eri	2 00
Sawyer, Mrs. Eri	1 00
Towers, Mrs. Robt.	50
Towers, Wallace	50
Towers, Webster	50
Towers, Effie	25
Towers, Milton	25
Towers, George	2 00
Towers, Mrs. Geo.	1 00
Towers, Georgia	25
Towers, Kinsman	1 00
Towers, Gerty	25
Towers, Victoria	25
Towers, Minnie	25
Towers, Sedgefield	3 00
Towers, John A.	2 00
Towers, Louisa M.	25
Sunday Collections,	15 70
	$61 95

OAK BAY ROAD.

Collected by Mr. Henry Mowatt.

Bamford, Mr. and Mrs. Ed.	$3 00
Gregory, William	5 00
Maxwell, J. H. H.	2 00
Maxwell, Charles O.	2 00
Mowatt, Henry	4 00
Mowatt, William	4 00
Mowatt, James	1 00
Mowatt, Thomas	1 00
Mowatt, Mrs. Jennie	2 00
McBride, Mrs. James	3 00
McBride, Mrs. Nellie	2 00
Millidge, Winnie G.	1 00
Millidge, Lucy K.	50
Millidge, Mary A.	50
Millidge, Jean	25
Polley, Arthur	5 00
Polley, Mrs. A.	1 00
Polley, Ethel	1 00
Rolls, William	2 00
Watters, Annie	1 00
Watters, Lillie	1 00
Sunday collections,	17 76
	$60 01
From Miss Annie Watters, towards deficiency, 1895,	11 30

TOWER HILL.

Collected by Miss Helen Armstrong.

Armstrong, David S.	$3 00
Armstrong, Helen E. (teacher)	1 00
Armstrong, Jessie E.	25
Armstrong, Mrs. D. S.	1 00
Armstrong, Sedgefield W.	1 00
Davidson, Andrew	1 00
Davidson, Mrs. A.	1 00
Davidson, Mabel L.	25
Doore, H. N.	1 00
Harvey, Mrs. Wm.	2 00
Howland, Mrs. B.	25
Howland Melvin	25
Irving, William	1 00
Irving, Mrs. W.	1 00
Irving, Howard	1 00
Irving, Maud C.	25
Irving, Mrs. James	1 00
Irving, George	2 00
Irons, Mrs John	1 00
Logan, John	1 00
Logan, Mrs. John	1 00
Ludgate, Mrs. Geo.	1 00
Ludgate, Lena E.	1 00
Ludgate, Eva C.	1 00
Powers, Mrs. Warren	1 00
Powers, Alvira	1 00
Pollard, Mrs. J. R.	2 00
Pollard, Chauncy R.	25
Scott, Mrs. Clara	1 00
Scott, Mrs. Walter	25
Towers, Jessie	50
Thompson, Mrs. John	1 00
Woodcock, Mrs. Helen E.	5 00
Woodcock, John	1 00
	$37 25

HILL'S POINT SCHOOL.

Collected by Mr. Joseph Simpson.

Bailey, Wilbert E.	$1 00
Simpson, Joseph A., J. P.,	1 00
Simpson, Mrs Joseph	1 00
Sunday collections,	7 64
	$10 64

ST. PATRICK.

Collected by Mr. J. H. Dyer.

Achesson, J. H.	$3 00
Achesson, Harry	1 00
Achesson, Cyrus (teacher)	1 00
Achesson, William A.	1 00
Achesson, Alex	1 00
Armstrong, Mrs. J. F.	25
Baldwin, Geo. H. and Mrs.	3 00
Baldwin, Arthur E.	1 00
Boyd, Mr. and Mrs. Albert	2 00
Boyd, Mr. and Mrs Edward	1 00
Blakney, Mrs. Joseph	1 00
Birney, Samuel	1 00
Dyer, Mr. and Mrs. J. H.	5 00
Dyer, Mr. and Mrs. S. L.	1 00
Gillis, Mr. and Mrs. W.	2 00
Hewitt, Cyrus and Mrs. C.	1 00
Hewitt, William	1 00
Hall, Mr. and Mrs. John	1 00
Irwin, Henry A.	1 00
Maguire, Mr. and Mrs. Sam'l	5 00
Maguire, John	1 00
Maguire, John A.	1 00
Maguire, Hilton	50
Maguire, Isabel J.	50
Murphy, Samuel	50
Monahan, James E.	5 00
McFarlan, John E.	1 00
Roch, Mrs. Thomas	50
Roch, Bessie	50
Smart, Mr. and Mrs. James	2 00
Smart, Milton F.	2 00
Towers, Ernest	1 00
Wilson, Hill M.	2 00
Wilson, Mrs. Hill M.	1 00
Wilson, Emma	25
Wilson, Lizzie	25
Wilson, Stanley	25
Sunday Collections	12 43
	$65 93

CHURCH OF THE TRANSFIGURATION.

Collected by Mr. Achesson Carson.

Carson, Mr. and Mrs. A.	$5 00
Carson, Henry	1 00
Carson, Wilson	4 00
Carson, Rachel	2 00
Cunningham, John	1 00
Fisher, Angus	1 00
Fisher, Percy A.	25
Fisher, Clarence	25
Holt, Mrs. John E.	2 00
Holt, Edmund	1 00
Holland, Mr. and Mrs. Peter	75
Holland, Sandy	25
Holland, Sargeant	25
Holland, Angus	25
Holland, Abbie V.	10
Holland, Sadie J.	10
Irwin, Thomas	50
Johnston, Mrs. Gorman	1 00
Johnston, Thomas R.	1 00
McIninch, Samuel	3 00
Groom, Mr. and Mrs. Bert	1 00
Roix, James	1 00
Roix, Sargeant	2 00
Raynor, Charles	1 00
Raynor, Mrs. C.	25
Summerton, John	1 00
Summerton, Mrs. J.	25
Summerton, Mary	25
Wilcox, Ananias	50
Sunday Collections	9 07
	$41 02

ST. JAMES.

Collected by Mr. Wm. Gillespie.

Clarke, Mrs.	1 00
Clarke, Ida A.	50
Dibblee, Mrs. G. O.	50
Gillespie, Wm.	2 00
Gillespie, Mrs. Wm.	1 00
Gillespie, Helena (teacher)	50
Gillespie, Kenneth	50
Hill, Thomas W.	50
Love, James	1 00
Love, Martha	50
Maxwell, W. S.	1 00
Maxwell, Archie	1 00
Maxwell, Mrs. A.	1 00
Maxwell, Jos. M.	50

Maxwell, Victoria	50
Maxwell, Eva (teacher)	50
Maxwell, Bessie (teacher)	50
Maxwell, L. Inez (teacher)	50
Moore, Mildred (teacher)	50
Moore, Walter V.	50
From Wardens St. Thomas's Church,	6 00
Sunday Collections	1 60
	$76 10

BASSWOOD RIDGE.

Collected by Mrs. Thomas Blakely.

Black, Isabel (teacher)	$1 00
Blakely, Thomas	1 00
Blakely, Mrs. Thos.	50
Blakely, Robert C.	25
Blakely, Walker W.	25
McMorran, G. R.	1 00
McMorran, Mrs. Wm.	1 00
McMorran, John	50
McMorran, Mrs. J.	50
McMorran, Daniel	50
McMorran, Ernest	50
McMorran, John	50
Thornton, Mrs. Wm.	50
	$8 00

BEACONSFIELD.

Collected by Mrs. John Deacon.

Armstrong, Geo.	$ 50
Black, Cordelia (teacher)	1 00
Deacon, Mr. and Mrs. John	1 00
Deacon, Geo.	1 00
Geldart, Geo.	10
Geldart, Mrs G.	10
Hill, Ernest	25
Clark, Mrs. Edith	10
Hovey, Mrs. Moses	50
McGlinchy, Mrs. Mary	15
McGlinchy, Mrs. P.	25
Sunday collections,	3 64
	$8 59

RECAPITULATION.

Church of the Ascension,	$61 95
Oak Bay Road,	60 01
Tower Hill,	37 25
Hill's Point,	10 64
Christ Church St. Patrick,	65 98
Ch. of the Transfiguration,	41 02
St. James,	76 10
Basswood Ridge,	8 00
Beaconsfield,	8 59
Total,....	$369 49
Assessment,	410 00
Deficiency supplied by Rector,	40 51

ST. JOHN.

Addy, Mrs. H. G.	$2 00
Allen, Mrs. John	1 00
Arnold, R. H.	8 00
Bailey, Miss	1 00
Bannister, James	50
Bayard, Dr.	5 00
Beckwith, Mrs. E.	1 00
Berryman, Mrs. John	5 00
Best, Mrs. W. F.	1 00
Black, Mrs. W.	1 00
Bonnell, Miss	1 00
Boyd, R. M.	1 00
Brackett, C. E.	1 00
Brigstocke, Ven. Archd'con	50 00
Brigstocke, Mrs.	10 00
Bruce, Miss	1 00
Bruce, Mrs. E.	1 00
Cameron, Mrs.	1 00
Carritte, deB.	2 00
Cassidy, R.	1 00
Chandler, Miss	1 25
Church, Mrs.	1 00
Clarke, Mrs. Susan	1 00
Clarke, C. P.	10 00
Clarke, J. H.	3 00
Clarke, P.	1 00
Clarke, C. W.	1 00
Clinch, Mrs. R. T.	5 00
Cornwall, Ira	2 00
Cornwall, Mrs.	1 00
Cornwall, I. E.	1 00
Cornwall, M. E. B.	1 10
Cox, H.	50
Currey, L. A.	5 00

Daniel, A.	$2 00	Kinnear, C. F.	$5 00
Davies, James	2 00	Kinnear, F. A.	2 00
Deniston, Mrs. A. J.	1 00	Kinnear, H.	2 00
Dickson, Mrs.	2 00	Kirkwood, T.	1 00
Disbrow, Miss K. B.	75	Knowlton, F. J. G.	2 00
Drake Mrs.	1 00	Lapworth, Miss	50
Dunlavy, H. S	1 00	Magee, Mrs. John	5 00
Earle, J E.	50	Major, Mrs. S. C.	3 00
Eatough, Rev. Wm.	10 00	Manks, D. M.	1 00
Eatough, Mrs.	5 00	McAvity, J. H.	1 0
Edgson, Mrs. E.	50	McAvity, Mrs. J. H.	1 00
Ellis, J. V.	2 00	McBrien, Mrs.	50
Ellis, Mrs.	2 00	McKiel, F. H.	2 00
Ewing, Miss	1 00	McLauchlan, W. A.	2 00
Fisher, Wm.	2 00	McNichol, Mrs. J.	1 00
Fisher, W. S.	20 00	Medley, Mrs. C. S.	10 00
Friend,	1 00	Montgomery, J. W.	5 00
Gibbs, John	5 00	Montgomery, Mrs.	2 00
Gregory, Mrs. F.	1 00	Northrup, I. H.	1 00
Gregory, H. S.	1 00	Paterson, J. P.	1 00
Gregory, Mrs. H. S.	1 00	Patton, Thomas	1 00
Hall, Mrs. J. S.	2 00	Patton, Mrs. Thomas	1 00
Hall, The Misses	1 00	Peters, H. D.	2 00
Hamilton, G.	1 00	Peters, Mrs. H. D.	1 00
Hamilton, Mrs. J. H.	50	Peters, Miss M. A.	6 00
Hanington, R. W.	1 00	Pickett, H. H.	5 00
Hare, Mrs. G.	2 00	Porter, A. and Mrs.	12 00
Harrison, Mrs. L. R.	2 00	Porter, Cecil	1 00
Harrison, James G.	1 00	Porter, Horace A.	2 00
Harrison, Harry	50	Price, Mrs. G. R.	2 00
Harrison, May	50	Pullen, J. H.	1 00
Harrison, W. F. T.	2 00	Pullen, J. H., Jr.	1 00
Harvey, H. H.	10 00	Ratchford, Mrs.	1 00
Hatch, Wm.	1 00	Raymond, W. E.	1 00
Hatheway, W. H.	5 00	Raymond, Mrs. W. E.	1 00
Hatheway, Mrs.	3 00	Raymond, H. N.	1 00
Hatheway, Miss	2 00	Raymond, K. T.	1 00
Hay, Mrs. J.	1 00	Raymond, L. E.	1 00
Hendershot, Mrs	1 00	Raymond, W. W.	1 00
Hennigar, Miss	50	Regan, C.	1 00
Hoben, Elmo	50	Ring, Miss	1 00
Horn, Mrs. John	2 00	Ritchie, The Misses	2 00
Horn, W. H.	1 00	Robertson, Dr. R. I.	1 00
Hoyt, J. A.	10 00	Robertson, C. S. E.	50
Hoyt, Mrs. J. A.	10 00	Robinson, Mrs. M.	2 00
Hoyt, M. E.	2 00	Rourke, W. P.	50
Hoyt, Stanley	1 00	Scammell, C. E.	1 00
Howard, A. deW	3 00	Scammell, Miss	1 00
Humphrey, R. B.	1 00	Scammell, J. H.	1 00
Ingraham, Mrs.	2 25	Schofield, Allen	1 00
Jackson, J.	1 00	Scovil, Miss	10 00
Jarvis, C. E L.	10 00	Sears, Mrs. John	5 00
Johnston, Mrs. C. H. L.	50	Seeds, J. A.	2 00
Jones, E. C.	3 00	Seeds, Miss	1 00
Jones, Simeon	10 00	Shives, Mrs. L C.	1 00

Smith, F.	$1 00
Smith, R. L.	8 00
Smith, S. J.	1 00
Smith, W. H.	1 00
Snider, Mrs.	1 00
Splane, J.	2 00
Stephenson, Miss	2 00
Stephenson, Mrs. A.	50
Stevens, G E.	1 00
Stockford, G. W.	1 00
Sturdee, H. L.	10 00
Sturdee, The Misses	1 00
Sutherland, J. N.	5 00
Taylor, J. M.	5 00
Taylor, H.	1 00
Taylor, S.	1 00
Thorne, Mrs. S. S.	1 00
Tingey, Mrs.	1 00
Tingey, Miss	1 00
Wakeling, T. A.	8 00
Walker, Mrs. T.	2 00
Washington, Mrs. T. C.	1 00
Wetmore, Miss E. C.	45
Wetmore, Miss J.	50
Wheeler, Miss	1 05
Wheeler, Miss Bessie	1 25
Young Women's Guild,	20 00
	$474 10

Offertory—

Oct., 1895,	48 54	
April, 1896,	67 95	
Special offerings,	5 91	
		$122 40

Sunday-school for the Children's Mission Fund:

Advent offerings,	$16 82	
Lenten offerings,	57 15	
Other offerings during the year,	26 08	
		100 00
Missionary Working Party,		236 74
		$933 24
Printing and postage,		7 95
		$925 29

Subscriptions for Diocesan objects:

E. of C. of Clergy,	$13 77	
W. and O. Fund,	13 20	
S. Schofield's subscription to Aged and I. C. Fund,	5 00	
		31 97
		$957 26

ST. JOHN BAPTIST.

Alice, Sister	$15 00
Armstrong, Miss	1 00
Barton, Miss	1 00
Belyea, Mrs.	25
Boyd, B. C. B	5 00
Christian, Mrs.	5 00
Christian, Miss	2 00
Campbell, Mrs.	25
Cox, Mrs.	1 00
Davenport, Rev. J. M.	50 00
Ewing, W. A.	1 00
Frith, R.	1 00
Frith, K.	1 00
Fry, Mrs.	1 00
Godfrey, Miss	1 00
Hamilton, Miss	50
Harvey, H. A.	2 00
Hays, Rev. W.	1 00
Jack, I. Allen	10 00
Jack, The Misses	2 00
Jarvis, Miss	50
Jones, Mrs. Lena	2 0
Jones, Fred A.	2 00
Jones, Rev. P. Owen	1 00
Kemp, Mrs.	1 00
Kenny, Mrs.	25
Kennedy, Lydia	1 00
Lee, Mrs. T. C.	80
Lee, W. G.	1 00
Peacock, Mrs.	1 00
Peters, Hurd	4 00
Peters, Mrs. Hurd	1 00
Peters, Ralph	1 00
Ring, Mrs. G. F.	1 00
Rodgers, Richard	2 00
Schofield, Geo. A.	40 00
Schofield, H. B.	2 00
Schofield, Miss	1 00
Seely, Mrs. F.	1 00
Sheppard, Mrs.	25

Short, Mrs. G.	$0 25
Shiels, Mrs.	10
Sturdee, E. T.	2 00
Sturdee, Mrs. E. T.	1 00
Todd, Mrs.	1 00
Urquhart, Mrs.	50
	169 65

ST. MARK.

General Purposes.

Adams, Arthur W.	$ 5 00
Armstrong, J. R.	12 00
Bates, Edward	5 00
Belyea, J. A.	2 00
Clinch, D. Carleton	5 00
Clinch, Peter	5 00
Coster, Charles J.	5 00
Coster, George C.	5 00
Crawford, S. D.	1 00
deSoyres, Rev. J.	20 00
Emerson, R. B.	8 00
Everett, Edwin J.	10 00
Fairweather, Geo. E.	20 00
Finley, J.	3 00
Henery, Charles	1 00
Jarvis, W. M.	20 00
Keator, Mrs. G. E. S.	2 00
Kimball, George A	2 00
Knodell, George A.	2 00
Lawrence, Miss	2 00
Lester, Mrs. E. H.	1 00
Markham, Alfred	2 50
Merritt, G. Wetmore	1 00
Merritt, Joseph F.	1 00
McAllister, A.	1 00
Puddington, H. F.	1 00
Sayre, Fred. E.	5 00
Short, Harry	1 00
Thorne, Arthur T.	5 00
Thorne, Miss	5 00
Tilley, H. C.	5 00
	$158 50

Widows and Orphans Fund.

Armstrong, Mrs. George M.	$1 00
Raymond, Albert E.	1 00
Smith, Mrs. Geo. F.	10 00
Turnbull, W. W.	20 00
	$32 00

Education of the Children of the Clergy.

Jones, R. Keltie	$10 00

RECAPITULATION.

General Purposes,	$158 50
W. and O. Fund,	32 00
E. of the C. of the Clergy,	10 00
	$200 50

ST. MARTINS.

Collected by Miss Ida Miller.

Carson, Mrs. Robert	$0 50
Carson, George	50
Cronk, Mrs. William	25
Cutten, Mrs. S. J.	25
Fawcett, Mrs. James	25
Hastings, Robert	50
Hosford, William	40
Ingram, Mrs. William	1 00
Kennedy, Mrs. Joseph	50
Miller, C. and family	2 00
Rourke, Miss P.	25
Rourke, W. R. and H. W.	50
Rourke, Mrs. James	1 00
Stafford, Mrs.	20
Tracy, Edward	25
Tracy, John	25
Wilson, William	50
Wallace Ernest	25
Woods, Thomas	25
	$9 60

WEST QUACO.

Collected by Miss Maggie Osborne.

Carson, Mrs. Joseph	$0 25
Carson, Albert	50
Foster, Mrs. A.	50
Friend,	25
Friend,	25
Friend,	50
Hodsmyth, Annabella	25
Howe, Charles	50
Hosford, Thomas	30
Hodsmyth, Willie	25
Hodsmyth, J. B.	50

King, John	$0 40
King, Mr. and Mrs. Joseph	50
Love, R. A.	25
Lovatt, Mr. and Mrs. C.	1 00
Mosher, Arvilla	25
Mosher, Annie	25
Marsters, Mrs. Captain	30
Osborne, Tilley	25
Osborne. Maggie	50
Patterson, Miss C. A.	50
Parks, Mr. and Mrs. Wallace	50
Slipper, Rev. A. A.	1 00
Walker, Miss E. R.	50
	$10 25

GRIER SETTLEMENT.

Collected by M. R. Daly, Esq.

Boyd, George	$0 25
Brown, Mrs. George	25
Canders, James	25
Daly, M. R.	50
Daly, Mrs. M. R.	25
Daly, Samuel P.	15
Daly, Ernest J.	10
Daly, Samuel J.	50
McCue, Mrs. James	50
Ray, R. E.	50
	$3 25

TYNEMOUTH CREEK.

Collected by Mrs. J. S. Parker

Bright, Thomas	$0 25
Brown, Charles H.	50
Court, Wm. P.	1 00
Carter, John,	25
Campbell, Joseph	25
Douglass, George	25
Ellsworth, Thomas	25
Fernald, George	25
Guthrie, Daniel	25
Grier, James	25
Grier, John	50
Lovatt, James	18
Lockery, Mrs. Andrew	25
Lovatt, George T.	50
Lovatt, Mrs. Robert	40
Moore, Thomas	25
Manette, Sadie	25
McKay, Martha E.	25
Parker, Mrs. J. S.	1 50
Parker, Mrs. Leonard	1 00
Riggs, Edward	25
Shanklin, Edward	25
Treadwell, Samuel	25
Welsh, William	25
Ward, William	50
	$10 08

RECAPITULATION.

St. Martins,	$9 60
West Quaco,	10 25
Grier Settlement,	3 25
Tynemouth Creek,	10 08
	$33 18

ST. MARY.

Adams, F. R. and S.	$0 50
Adams, Miss S.	50
Anonymous,	5 00
Anonymous,	2 00
Anonymous,	1 00
Anonymous,	50
Anonymous,	95
Barton, Herbert	20
Bell, Fannie	10
Coleman, H. R.	25
Flewelling, C. W.	15
Friend, A	1 00
Frost, Barbara S.	25
Frost, Mary L.	25
Giggey, H. N.	50
Godfrey, E. V.	50
Godfrey, Georgina G. J.	25
Godfrey, Frances C. G.	25
Godfrey, Edna	25
Hill, Mrs. George	50
Kirkpatrick, Mrs. W. J.	50
McKay, Mrs. John	1 00
Raymond, Rev. W. O.	5 00
Raymond, Mrs. W. O.	1 00
Raymond, W. O., Jr.	1 00
Raymond, A. Winifred	1 00
Rogers, Mrs. J. N.	50
Sunday School Offerings,	9 00
Town, Henry	2 00
Unkauf, Thos. J.	50
Willis, Mr. and Mrs. S.	1 00
W. and O. Fund,	2 69
	$40 09

ST. MARYS.

Armstrong, Geo.	$25 00
Biden, Henry	1 00
Biden, Milly	1 00
Blair, Thos.	3 00
Blaney, Geo.	6 00
Boone, H.	3 00
Barker, W.	12 00
Brewer, B.	1 00
Blaney, W.	5 00
Brown, C.	5 00
Brown, Mrs. M.	2 00
Biden, C.	4 00
Barber, H.	2 00
Belyea, Mrs.	1 00
Belyea, Lloyde	1 00
Bolster, John	1 00
Coombes, Arthur	1 00
Coombes, David	4 00
Carman, H.	2 05
Crowley, F.	3 00
Clements, Miss B.	2 50
Esterbrooks, Mrs. C.	5 00
Fitzgerald, Miss	3 00
Friel, Miss	1 00
Gill, H.	1 00
Hillock, Mrs.	2 00
Harrison, E.	5 00
Jaffrey, Mrs.	5 00
Johnston, Mrs. E.	5 00
Ladds, E.	3 00
Logan, G. R.	5 00
McCollough, J.	5 00
Mullen, Dr.	3 00
Peppers, John	6 00
Peppers, Sam.	3 00
Peppers, R., Sr.	3 00
Peppers, R., Jr.	3 00
Patchel, Jas.	2 00
Parkinson, Rev. J. R.	5 00
Peabody, Isaac	5 00
Polley, Rd.	2 00
Pond, Mrs.	1 00
Oliver, Miss	1 00
Ruel, Jas.	12 00
Rice, A.	3 00
Rice, John	5 00
Rice, W.	4 00
Robinson, Duncan	1 75
Rockwell, Mrs.	1 00
Stephenson, Miss	8 00
Saunders, C.	4 00
Stickles, Jas.	4 00
Staples, Miss	6 00
Staples, Mr. & Mrs. John	$1 00
Smith, Jos.	6 00
Stead, Mrs.	5 00
Tilley, W.	12 00
Tomilson, T.	5 00
Weatherspoon, Mrs.	1 00
	$238 25

NASHWAAK.

Abernethey, Rob.	$1 00
Abernethey, Albert	1 00
Cowperthwaite, John	5 00
Cowperthwaite, Lem.	2 00
Cowperthwaite, Will.	2 00
Cowperthwaite, Jas.	2 00
Cowperthwaite, Geo.	2 00
Cowperthwaite, Hen.	2 00
Cowperthwaite, Albert	2 00
Cowperthwaite, Odber	2 00
Cowperthwaite, Mrs. R.	2 00
Frith Bros.	5 00
McLean, H.	2 00
Seward, Mrs.	1 00
Sloat, John	2 00
VanHorne, Geo.	1 00
VanHorne, Mrs.	1 00
	$35 00

ALL SOULS' MISSION, MARYSVILLE.

Arnold, Mrs.	
Cadwallader, E.	
Clegg, Mr. and Mrs.	
Cudlip, Mr.	
Cooper, Mr. and Mrs.	
Densmore, Mr. and Mrs.	
Dunbar, Miss	
Foss, Mr. and Mrs.	
Founston, R.	
Gallimore, Mr.	
Harris, Mrs.	
Hoyle, Mr. and Mrs.	
Johnston, R.	
Morehouse, Mr. and Miss	
Perry, Miss	
Purkiss, Mrs.	
Robinson, Mr.	
Richardson, Mr. and Mrs.	
Segee, Mrs.	
Sharpe, Dr.	
Tapley, Mr. and Mrs. E. A.	
Waycott, Mr. and Mrs.	
Total,	$50 00

RECAPITULATION.

St. Marys,	$238 25
Nashwaak,	35 00
Marysville,	55 00
Women's Aid Association,	20 00
Collections,	50 00
Total,	$398 25

W. and O. Fund, $1 68

SAINT PAUL.

Anonymous,	$40 00
do. (I. C. F.)	20 00
do. (W. & O. F.)	20 00
Barker, Miss Madeline	5 00
Barker, Miss Winifred	5 00
Blair, A. C. (W. & O. F.)	2 50
Blair, A. C. (I. C F.)	2 50
Bourne, T. Percy	1 00
Campbell, J. Roy	4 00
Campbell, Mrs. M.	5 00
Campbell, Miss M., Sr.	2 00
Coster, Mrs. N. A.	10 00
Coster, Mrs. F. & Miss	15 00
Crawford, Mrs. M.	50
Coupe, Mr. & Mrs. R. E.	2 00
Dicker, Rev. & Mrs. A. G. H.	10 00
Friend.	50
Friend,	1 00
Friend,	1 00
Friend,	10
Friend,	1 00
Harrison, Jeremiah (W & O F)	10 00
Hegan, Mrs. G. B.	1 00
Hoyt, Mrs. C.	50
Jackson, Mr. & Mrs.	2 00
Jones, Hon. Thos R. & Mrs.	10 00
Lee, Mrs. W. T. P.	2 00
Lee, Henry P.	3 00
Magee, Mrs. J. M.	2 00
Madras School, Portland,	7 00
Matthew, G. F.	3 00
Matthew, Jack	13
McDevitt, Evelyn	10
Morrison, Charles S.	2 00
Murray, Miss F. E.	2 00
Neales, Mrs. W. S.	10 00
Neales, Mrs W. S., (W & O F)	10 00
Nichols, Craig W.	5 00
Otty, Henry P.	1 00
Penaligan, W. A.	2 00
Peters, Miss H. E.	1 00
Peacock, George	3 00
Peacock, Miss Eliza	3 00
Robertson, Harold H.	1 00
Robertson, Kathleen H.	1 00
Robertson, J. C. & Mrs.	10 00
Robinson, Mr. & Mrs. T. B.	10 00
Robinson, P. C.	2 00
Starr, Mrs. R. P.	25 00
Starr, Frank P.	25 00
Starr, Miss	2 00
Starkie, Mrs. Walter	1 00
Straton, James	1 00
Scovil, Edwin G.	2 00
Smith, G. Sidney	10 00
Smith, Miss F. M.	4 00
Symonds, Mrs. (I. C. F.)	8 00
Symonds, The Misses	4 00
Stead, Mr and Mrs.	2 00
Schofield, Mrs. John K.	5 00
Thorne, W. H.	20 00
Underhill, Mrs. L.	1 00
Underhill, Miss L. H.	1 00
Upham, Mrs. C. W.	2 00
Walker. Mrs. Thomas	5 00
Walker, Miss Jessie	50
Walker, Francis Cox	2 00
Walker, W. Dacre	50
Walker, Edward B.	1 00
Wilson, Mary	1 00
Wright, Arthur	2 00
Wright, Miss A. D.	8 00
Walker, Miss Mary	25
Winter, Mrs.	20
Lent Mission Boxes,	22 41

ST. BARNABAS CHAPEL.

Peacock, Mrs. James	1 00
Peacock, Mrs. John	1 00
Peacock, Nathaniel	50
Peacock, Mrs. Nathaniel	50
Peacock, Wm. J.	50
Peacock, Annie L.	25
Peacock, Frederick N.	25
Peacock, John W.	25
Peacock, John	1 00
Peacock, Albert	50
Offertory for the fund to aid in the Education of the Children of the Clergy,	5 00
	$418 44

SUMMARY.

General Purposes,	$340 00
Widows & Orphans Fund.	42 50
Incapacitated Clergy,	30 50
Education Children of Clergy,	5 00
	$418 44

STUDHOLM.

Adair, Andrew L.	$0 25
Bolter, Mrs.	50
Campbell, Mrs. Montgomery	5 00
Foshay, Miss	50
Foshay, C. H.	50
Manchester, John	1 00
Manchester, Miss Lillie	25
Pearson, George	50
Sharp, Miss S. A.	50
Sharp, Miss C. A.	50
Sharp, Hiram	25
Sharp, Albert	10
	$9 85

UPHAM AND HAMMOND.

Armstrong, John	$2 00
Armstrong, Miss	1 00
Armstrong, John. Jr.	50
B. K. and C. A.	1 50
Ferguson, Robert,	1 00
Forsyth, Miss	4 50
Kelly, Mrs.	1 00
Kilpatrick, Mr. and Mrs. D.	1 00
Kilpatrick, Frances and Ella	50
McEwen, Mr. and Mrs.	1 00
Missionary,	20 00
Smith, Julia J.	2 00
	$36 00
Children's Sunday Services,	2 15
	$38 15

VICTORIA.

Coster, Mr. and Mrs. J. A.	$5 00
Coster, Charles	2 00
Peters, Miss L. C.	1 00
Spike, Rev. H. M.	3 00
Sewell, Mrs.	25
Tippet, Vivian W.	25
Withycombe, Rev. J. M.	2 00
	$13 50

WESTMORLAND.

Collected by Miss Minnie Etter.

Bulmer, George	$1 00
Bulmer, Walter	50
Bulmer, Mrs. Walter	50
Brown, Charles	50
Brown, Mrs. Charles	50
Bliss, Rev. D. M.	2 00
Bliss, Mrs.	2 00
Bliss, F. M. E.	2 00
Bliss, J. M. W.	50
Bliss, D. F.	50
Bliss, Denison	25
Carter, David	50
Carter, Mrs. David	50
Carter, Ephraim	1 00
Carter, Jane	25
Carter, Mrs. Rufus	50
Carter, Josephine	25
Carter, Alice	25
Carter, Willard	1 00
Carter, Bertha	30
Carter, Agnes	25
Carter, Mrs. Adam	50
Carter, Martin	25
Carter, Gilbert	25
Carter, Mrs. Gilbert	25
Etter, Rupert	50
Etter, Mrs. Rupert	50
Etter, W. W.	25
Etter, Hazen	25
Etter, Ada	25
Etter, James	25
Etter, Mrs. James	25
Etter, Florence	10
Etter, Mrs. Joshua	50
Etter, Ella	25
Etter, Minnie	25
Etter, Maggie	25
Etter, Arthur	50

Firman, Mary	$0 50
Gross, Mrs. B.	50
Gross, B.	25
Hewson. Mrs.	10
King, James	50
Lowerison, Annetta	1 00
Lowerison, James	50
Lowerison, Siddall	50
Lowerison, Selwyn	50
Lowerison, Mrs. G.	25
McLeod, Mrs.	50
Miner, Mrs. W.	40
McSweeney, Mrs. J.	2 00
McSweeney, E. M.	50
Martin, Mrs H.	25
Martin, Archie	25
Martin, Mrs. A.	10
Siddall, George and family	1 00
	$30 00

WOODSTOCK.

Garden, J. T.	$2 00
Neales, Archdeacon	2 00
Raymond, Lt.-Colonel	2 00
Raymond, C. L. S.	1 00
Raymond, Bessie	1 00
Raymond, Fannie L.	1 00
Winslow, J. N. W.	2 00
Christ Church Offertory,	3 40
St. Luke's Church,	8 36
	$22 76

CHILDREN'S MISSION FUND.

Christmas Offering.

Augherton, Georgie	$1 00
Augherton, Trixie	25
Beckingham, Maude	25
Bedell, Victor J.	35
Bull, Norman K.	50
Bull, J. Allison	50
Connell, Donald	20
Connell, A. Beresford	10
Craig, Morris H.	10
"Carleton,"	25
Cox, Maud, Jessie, & Donnie	30
Davidson, Laura	$0 35
Dibblee, Norah	25
Foster, Helen	25
Gabel, Thomas	18
Gabel, Hattie	10
Gabel, Guy	10
Glidden, Mabel	10
Griffith, Newman	15
Griffith, Byron	15
Hipwell, Annie	20
Hipwell, Mary	10
Jones, Wennie and Charlie	40
Ketchum, Romena	25
Ketchum, Nina	30
Marley, Inez May	15
McStay, Cassie, Craig & Roy	20
Perkins, A. Raymond	25
Smith, Maude	10
Smith, Violet	15
Smith, Violet and Taylor H. A.	10
Stewart, Margaret	10
Taylor, Anna B. & Kathleen	20
Wheary, Annie	13
Winslow, Tilley	13
Wetmore, Fannie	25
Wetmore, William J.	10
Wetmore, Mary	10
Wetmore, Colden	05
Wolhaupter, Gertie	05
	$8 69

Lenten Offering

Augherton, Trixie	$0 85
Augherton, Miss M. (class)	2 38
Beckingham, Maude	39
Bourne, Kenneth	43
Bull, J. Helen	50
Connell, Donald	25
Connell, A. Beresford	10
Craig, Morris H.	24
Connell, Madeleine	54
Dibblee, Marion	35
Dibblee, Margaret	62
Deboice, Clarence	10
Flagg, Estella	20
Foster, Helen	18
Glidden. Mabel	25
Garden, Jean and Harold	78
Marley, Inez May	41
McStay, Cassie, Craig & Roy	10

Neales, Gabriella	$0 51
Neales, Geneva	17
Smith, Maude	11
Smith, Violet, and Taylor H. A.	86
Stewart, Margaret	60
Taylor, Anna B. and Kathleen	56
White, Garnet	25
Whitney, May	23
Wheary, Annie	23
Winslow, Tilley	15
Wright, Hugh	50
Wright, Reginald	$0 25
Wright, Mary	28
	$22 06

RECAPITULATION.

General Purposes,	$22 76
Christmas Offering,	8 69
Lenten Offering,	22 06
	$53 51

The following Contribution Lists were received too late for insertion in their proper place.

CAMPOBELLO.

Alexander, John J.	$2 00
Allingham, Albert	50
Allingham, Robert	1 50
Byron, Luke	1 00
Byron, Mrs.	1 00
Children,	50
Batson, Mrs. Arthur	50
Batson, Mrs. Owen	1 00
Batson, Owen	50
Best, Mrs.	1 00
Calder, James A.	1 00
Calder, Mrs. James A.	1 00
Children,	1 00
Calder, Mrs. James, Sr.	75
Calder, Portia	50
Calder, Mrs. Eben	50
Clarke, A. J.	1 00
Clarke, Mrs. A. J.	1 00
Flagg, Mrs. Cadwallader	5 00
Flagg, Mrs. Price	1 00
Gough, Mr. and Mrs.	3 00
Gough, Leslie	50
Gough, Russell	25
Hickson, Arthur	1 00
Hickson, Mrs. Arthur	1 00
Johnston, Stanley	2 00
Johnston, J. M.	1 00
Kelly, Lizzie	$1 00
Kelly, Jennie	50
Kelly, Harry	50
Kelly, Lowell	50
Kelly, Mrs. Lowell	50
Kelly, Mrs. Lena	50
Lank, Mrs. Mary	25
Lank, Mrs. Norman	25
Lank, Livonia	25
Lank, Mrs. Charles	50
Lank, Clarence	25
Lank, Mrs. Edward	50
Mitchell, Silas	50
Mitchell,	1 00
Morgan, Mrs. Lewis	2 00
McGowan, Mrs.	50
McGowan, Edgar	1 00
Patch, Mrs. John	50
Patch, Melvin	50
Patch, Mrs. Melvin	50
Parker, Owen	1 00
Power, Mrs. John	1 00
Robinson, Jennie	25
Vennell, Mrs. James	1 00
Offertory,	57 18
S. S. Lenten offerings,	3 27
	$106 70

FREDERICTON.

Allen, Miss S.	$ 5 00
Allen, Sir J. C.	25 00
Allen, T. Carleton	20 00
Anderson, Mrs. Wm.	1 00
Akerley, Mrs. S.	50
Barker, Mrs. A	1 00
Barker, Mrs. L.	25
Barker, R. S.	5 00
Beattie, Mrs. Geo.	50
Beckwith, A. G.	5 00
Beckwith, Harry	10 00
Beek, J. S.	15 00
Bell, Robt.	2 00
Belyea, G. A.	1 00
Black, John	10 00
Black, Mrs. John	5 00
Black, Douglas	1 00
Blain, Mrs. A.	1 00
Bristowe, Prof. F. C. D.	2 00
Burnside, Mrs.	1 00
Benham, Chas.	1 00
Campbell, Capt. H. M.	25 00
Carey, Col. & Mrs. (England)	5 00
Covert, Mrs.	1 00
Dickson, Mrs. F.	50
Daniels, Sergeant	2 00
Dunphy, Mrs. A.	1 00
Davidson, Mrs.	1 00
Fenety, Geo. E.	25 00
Fenety, G. Linden	1 00
Flewelling, W. P.	2 00
Fowler, J. D.	5 00
Fraser, Lieut.-Governor	70 00
Fraser, Mrs. James	25
Fredericton, Bishop of	85 00
Golding, J. R.	12 00
Gregory, A. J.	20 00
Grieves, Mrs. J. B.	1 00
Hazen, Mrs. J. K.	2 00
Harrison, Dr. & Mrs.	20 00
Hawthorn, Mrs. Jas.	1 00
Hilyard, F. S.	3 00
Henry, Dr.	2 00
Hunter, Mrs.	2 00
Hunter, Miss Mabel	2 00
Hazen, Miss Bessie (Boston)	2 00
Jarvis, Mr. & Mrs. Newton	1 00
Jaffrey, Rev. W.	4 00
Inches, Andrew	20 00
Jouett, L. A. W.	2 00
Jouett, The Misses	2 00
Kilner, The Misses	2 00
Kingdon, Mrs.	5 00
Leese, Mrs.	$0 50
Lister, J. W.	2 00
Maxwell, Miss J.	50
Medley, Mrs.	125 00
Medley, Mrs. (I. C. F.)	125 00
Miles, C. A.	5 00
Marsh, Constance	2 50
Marsh, Violet	2 50
Miller, Mrs. G W.	2 00
Moffat, The Misses	1 00
Moore, John	15 00
Moore, Miss Selina	15 00
McCarthy, Mrs.	1 00
MacDonald, Archie	1 00
McKenzie, Mrs.	1 00
Moore, Edward	10 00
Mitchell, W. F.	5 00
Mullen, Eldon	1 00
Nicholson, Mrs	2 00
Quartermain, A.	1 00
O'Dell, Mrs. W. H.	20 00
Partridge, Dean	5 00
Partridge, Mrs.	3 00
Partridge, Arthur	1 00
Partridge, Miss Mary	1 00
Perkins, J. D.	2 00
Perley, Miss S.	50
Pinder, Mrs.	50
Phair, Mrs. A.	1 00
Phair, W. B.	2 00
Roberts, Canon	15 00
Robinson, Mrs. W. H.	2 00
Robinson, Mrs. John	20 00
Saunders, Mrs. T. B.	30
Smewin, Mr. & Mrs.	1 00
Smith, W. E.	15 00
Smith, Mrs. W. E.	4 00
Smith, W. Ruggles	1 00
Sherman, Frank	2 00
Sharp, O H.	3 00
Shute, Mrs.	2 00
Shute, Arthur	1 00
Shute, Frank	1 00
Shute, James	1 00
Sisson, Mrs.	50
Smith, The Misses	1 00
Sterling, A. A.	15 00
Straton, F. A. H.	10 00
Street, A. F.	20 00
Swim, The Misses E. & A.	1 50
Staples, Miss B.	25
Twining, Mrs.	10 00
Tabor, Mrs.	15 00
Tippet, Miss Mary	5 00
Tippet, Miss S.	1 00

Tippet, Miss A.	$10 00
Taylor, Jeremy	10 00
Wilson, Sergeant	2 00
Vavasour, Mrs.	2 00
Walker, Joseph	1 00
Wandless, Thomas	5 00
Wheeler, Harvey	8 00
Whelpley, Geo. T.	15 00
Wilkes, G. F.	1 00
Wilkes, Mrs. Geo.	50
Wilkes, Mrs. H.	50
Wilkinson, Mrs. E.	1 00
Williamson, J. H.	2 00
Winslow, E. B.	15 00
Winslow, T. B.	5 00
Winslow, J. A.	2 00
Woods, Miss A.	10
Whalley, Sub Dean,	5 00
Wheeler, Mrs. H.	1 00
Cathedral Collections,	39 05
Parish Church "	12 66
Children's Advent Offering,	18 10
" Lenten "	12 01
	$1098 47

MORRISON'S MILLS.

Arnold, Mrs. J.	$0 50
Arnold, Amos	50
Blizzard, Mr. and Mrs. Jas.	50
Blizzard, Mrs. L. W.	40
Blizzard, Mrs. F.	25
Blythe, Mrs.	20
Boyer, Mrs. W.	2 00
Bonar, Mrs. J. W.	1 08
Bonar, Mrs. Jas.	72
Bonar, Mrs. Wm.	25
Briggs, Mrs. D.	40
Capens, Mrs. F.	25
Crowley, Mrs.	25
Dunn, The Misses	50
Fisher, Mrs. Lottie	59
Fisher, A. B.	50
Fisher, Miss L. J.	32
Fowler, John R.	50
Gamble, Mrs.	35
Gibson, Robert	25
Gordon, Fenwick	50
Gordon, Mrs. F.	25
Gordon, Jas.	50
Grant, Mr. and Mrs. J.	50
Grant, Henry	30
Hector, Mrs. J.	$0 25
Hoyt, Mrs. and family	72
Humphreys, Mr. and Mrs. J.	75
Lawrence, Wm.	50
McCarthy, Mrs. G.	40
McLean, Mrs. J.	25
Merritt, Mrs.	50
Morgan, Mrs. J.	25
Nichols, Wm.	25
O'Hara, Mrs. Geo.	1 45
O'Hara, John sr.	50
O'Hara, Mrs. John	25
O'Hara, Miss M. A.	25
O'Hara, John jr.	25
O'Hara, Albert	46
Pickard, Mrs. J.	25
Powers, G. E.	1 00
Rankine, Wm.	2 00
Ryan, Mrs. D.	25
Ryan, Fred	15
Thomason, John	25
Thomason, Mrs. John	25
Tims, Mrs. R.	1 80
Tims, James	25
Tims, Bob	25
Tims, Fred	25
Tims, Laura & Eva	30
Turney, Mrs.	1 06
White, Mr. & Mrs. H.	50
Wills, Geo.	50
Morrison's Mills.	$27 90
Fredericton,	$1,098 47
	$1,126 37

JOHNSTON.

Highfield, English Settlement,	$112 00
Goshen,	40 00
Cody's,	79 00
Annidale,	20 00
Bagdad,	10 00
Canaan Rapids,	20 00
Glebe & Sundry collections,	24 00
	$305 00

ST. GEORGE & PENNFIELD.

ST. GEORGE.

Collected by Mrs. Dunham.

Armstrong, Thomas	$1 00
Armstrong, Miss	50
Austin, Mrs. Samuel	50
Baldwin, Morton E.	1 00
Baldwin, Mrs. Fred.	50
Barry, Mrs.	1 00
Brown, John	50
Carson, Henry	1 00
Clinch, Morris	50
Clinch, Mrs.	50
Coutts, Mrs.	50
Craig, George	50
Craig, Mamie	25
Crickard, John	50
Crickard, John A.	2 00
Dodds, James	25
Dunham, J. A.	2 00
Epps, Charles	50
Fisher, Mrs. Herbert	50
Foster, Mrs.	1 00
Friend, A	25
Fry, Mr.	3 00
Gallagher, Edward	1 00
Goss, Mrs.	50
Grey, Miss	50
Grey, James	1 00
Grant, Mrs.	1 00
Hamilton, Wilson	50
Harvey, Ernest	50
Jack, James	50
Johnson, Samuel	3 00
Johnson, Charles, Sr.	2 00
Koegler, Mrs.	50
Ludgate, George	1 00
Ludgate, Charles	1 00
McCormick, Joseph, Sr.	50
McGirr, Mrs.	50
McGirr, Edgar	50
Meating, Henry	50
Meating, Nicholas	1 00
Meating, Thomas	50
Meating, Joseph	50
Meating, French	50
Murray, Mrs. James	25
Moran, Louis	50
McCormick, Joseph, Jr.	50
McFeeters, Mrs.	50
McLeod, Kenneth	50
McVicar, Peter	1 00
Milliken, Jesse	50
McKay, James	2 00
McKenzie, Mrs.	70
Parks, Mrs.	1 00
Parks, Bessie	50
Seelye, Mrs.	1 00
Shaw, Mrs.	50
Smith, Rev. R. E.	5 00
Sparks, Mrs. Gordon	50
Stein, Mrs. George	1 00
Wallace, Mrs.	50
Wallace, Edith	25
	52 45

PENNFIELD.

Collected by Miss Sadie McKay.

Anderson, James R.	$1 00
Anderson, Robert	25
Armstrong, Robert	50
Armstrong, R. John	50
Boyd, Simon	50
Boyd, James	1 50
Boyd, David A.	25
Boyd, Mrs. David	25
Boyd, Nancy	25
Boyd, Mary	25
Boyd, Scott	1 00
Cross, E. W.	25
Cawley, H. G.	25
Dunbar, I. Dyer	25
Dunbar, Mrs. Robert	50
Eldridge, Mrs. H. I.	25
Guthrie, Robert	25
Hawkins, Willie J.	25
Johnson, John	25
McKay, Sadie	25
McKay, Samuel	1 00
McKay, Robert	25
McKay, J. Wesley	25
McKay, Mrs H. C.	25
McKay, Mrs. S.	25
McDonell, M. E.	25
McDonell, Florence	25
McLeod, Bessie	25
Mawhinney, James	50
Paul, Fred	25
Spear, Wm. F.	50
Spinney, Douglas	25
Saye, Maggie	25
Tatton, Albert	25
Tatton, Mrs. A.	25
	$13 75

Collected by G. W. Spear.

Boyd, R. J.	$1 00
Boyd, Simon	50
Dunbar, George	1 00
Gillespie, Mrs. Jas.	1 00
Gillespie, Hugh	1 00
Gillespie, Bertie	50
Mealy, A. W.	1 00
Spear, G. W.	1 00
Spinney, Thos.	75
Spear, Robert G.	50
Spear, Grace	25
Teynor, H. C.	1 00
	$9 50

Collected by Jessie Eldridge.

Bates, Mrs. Elias	$0 20
Barry, Etta	10
Barry, Harry	15
Best, Mrs. John	10
Cross, R. T.	25
Cross, Mrs. W. D.	25
Dickson, Ella	25
Eldridge, Mrs. Addison	10
Eldridge, David	50
Eldridge, Pearl	10
Eldridge, Edna	15
Eldridge, Mrs. Margaret	25
Eldridge, Mrs. Milton	$0 25
Hanson, Rupert	50
Hawkins, Maggie	25
Nash, Mrs. Hannah	25
Wadlin, John	25
Wadlin, Annie	15
	$4 05

Collected by Nellie Jack.

Hunter, John B.	$0 25
Hunter, Robert	25
Jack, Nellie	25
Jack, Henry	25
Jack, Mrs. Henry	25
Jack, Mrs. Wash.	50
Johnson, John	25
Johnson, Belle	50
Justason, Mrs. Daniel	25
	$2 75

RECAPITULATION.

St. George,	$52 45
Pennfield,	30 05
Total,	$82 50

BURTON.

Brown, G. L.	$0 50
Bryson, Wm.	1 00
Bryson, Mrs. Wm.	50
Clowes, Gerhardus	3 00
Clowes, A. Stanley	1 00
Frye, Miss	1 00
Gilbert, Samuel	2 00
Gilbert, Geo. S.	1 00
Gilmor, Mrs. John	1 00
Hubbard, Miss	1 00
Hubbard, Mrs. F. A.	1 00
Hughes, Robert	1 00
Hughes, Mrs. R.	50
Simonds, Miss M. C.	5 00
Simonds, Rev. R.	15 00
Simonds, C. E. A	1 00
Stocker, Mrs J.	1 00
Wilmot, Henry	5 00
Wilmot, Miss	5 00
Offertory, St. John's Church	2 77
" St. Paul's do.	5 25
	$54 52

WICKLOW.

GREENFIELD.

Collected by Miss Sadie Kilpatrick.

Kilpatrick, Mrs. Howard	$0 15
Kilpatrick, Mrs. Wm. J.	25
Margeson, Mrs. Leonard	50
Merithew, Mrs. Sandford	30
Ritchie, Samuel	25
Stewart, Joseph	05
	$1 50

Collected by Miss Olive Antworth.

Antworth, Olive	$0 25
Orchard, Thomas	1 00
Ritchie, Alex P.	50
Ritchie, Willie	25
Wakem, Thomas	1 00
	$3 00

LAKEVILLE.

Collected by Miss Bertha C. Wiggins.

Corbett, Helen	$0 50
Clark, Edith	10
Carvell, Ruby F.	30
Estabrooks, Mrs. M.	25
Gilliss, Mary	10
Irvine, John	50
King, Mrs. C.	25
McWald, Mrs. Thomas	50
Page, Fern	10
Williams, Isaac P.	1 00
Williams, Mrs. Isaac	50
Watters, Jessy	10
Wilson, Mrs. Wm.	10
Wiggins, Mrs. S. S.	50
Wiggins, Camp	50
Wiggins, Maud	25
Wiggins, Bertha	45
	$6 00

CENTREVILLE.

Collected by Miss Alice Wilkinson.

Brown, Dr Frank	$1 00
Balloch, Mrs. Wm D.	50
Balloch, Mrs. R. Wilmot	2 00
Balloch, R. Wilmot	2 00
Balloch, J. F. R.	50
Balloch, Pauline D.	50
Balloch, Guy	50
Flewelling, Rev. J. E.	1 50
Flewelling, Nellie	50
Flewelling, Alfred	50
Flewelling, Charlie	25
Flewelling, Emery	25
Flewelling, Julia	25
Flewelling, Stirling	25
Flewelling, Jean	1 50
Lee, A. J.	1 00
White, Mrs. Geo. W.	1 00
White, Minnie A.	1 00
White, G. L.	1 00
White, Mrs. G. L.	1 00
Wilkinson, C. G. S.	1 00
Wilkinson, Alice	1 00
	$19 00

FLORENCEVILLE.

Collected by Miss Katie Jameson.

Brittain, A. A.	$1 00
Brittain, G. A.	1 00
Boyer, G. H.	50
Darkis, Mrs. Samuel	50
Friend,	25
Fraser, Bessie M.	1 00
Gill, Ena L.	1 00
Howard, Fanny	1 00
Hayward, John J.	1 00
Jameson, John	1 00
Jameson, Katie	25
Porter, Mr. and Mrs. A.	1 00
Robertson, George	50
Saunders, Mr. and Mrs. J. L.	5 00
Smalley, Mrs. J. W.	1 00
Tompkins, Mrs. J. R.	2 00
Tompkins, Chas. E.	50
Tompkins, J. Douglas	50
Tompkins, F. Maunsell	50
Wiggins, Mr. and Mrs. Charles	4 00
Wiggins, Geo. S.	1 00
Wiggins, Mrs. G. S.	1 00
Wiggins, Lizzie	25
Wiggins, Lillie	25
	$26 00

KNOXFORD.

Collected by Miss Annie Longstaff.

Friends,	$3 00

CHILDREN'S MISSION BOXES.

Wiggins, Lizzie	$1 46
Balloch, Pauline	81
Flewelling, Julia	80
Smalley, George	80
Wiggins, Lillie	80
Brittain, Lorena	$0 77
Wiggins, Clara	70
Cody, Clinton	65
Cody, Helen	51
White, Lee	51
Tays, Annie	50
Perkins, Hazel	50
Flewelling, Charlie	39
Flewelling, Emery	38
Ritchie, Joseph	32
Kinney, Annie	31
Ritchie, Helen	31
Flewelling, Alfred	30
Jameson, Mildred	30
Golding, Winnie	28
Carvell, Ruby	27
Tompkins, Charlie	26
Ritchie, Archie	25
Stiles, Ethel	25
Tompkins, Douglas	23
Wiggins, Bertha	23
O'Hara, Lena	23
Lee, Rhoda	24
Kilpatrick, Ray	05
Ritchie, Lena	15
Wakem, Julia	05
Parker, Thomas	20
Ritchie, Lulu	13
Harris, Charlie	07
	$14 01

RECAPITULATION.

Greenfield,	$4 50
Knoxford,	3 00
Florenceville,	26 00
Centreville,	19 00
Lakeville,	6 00
Mission Boxes,	14 01
1st Semi-Annual Collection,	6 92
2nd Semi-Annual Collection,	3 81
	$83 24

THE ENVELOPE SYSTEM.

As one means of increasing the contributions and lessening the difficulties of collection, the Board of Home Missions recommend that Weekly Offerings be substituted for Yearly Subscriptions, wherever practicable.

The plan of Weekly Offerings upon the Envelope System has been found to work well in many parts of the Diocese where it has been tried.

The first step towards the adoption of this system in a [illegible] is to ascertain from all the members of the congregation [illegible] sum they are willing to contribute at the Weekly Offe[illegible] this done—

1. Pledges will be received from the Parishioners [illegible] weekly sum, from one cent to one dollar and upwards, to be given in an envelope at the services on each Sunday.

2. A package of envelopes will be given to each contributor, printed with blanks for name and amount of Offering.

3. The Treasurer will enter the amount thus received each week, to the credit of each contributor, in a book to be kept exclusively for this purpose.

4. A stated meeting of the Vestry or Parishioners will be held quarterly; at which meeting the Treasurer will report all subscriptions in arrears, and at the close of the Parish year will also present all the last year's accounts of the Parish, which will then be audited and settled.

By the above plan the following objects are sought to be accomplished:

1. That not only heads of families, but *all in the Parish*, old and young, who have any means and earnings of their own, may contribute *according to their ability* to the support of the Church.

2. That they may, as regularly as possible, at the appointed time, *bring their pledged Weekly Offerings to Church*, instead of paying them at the call of the collector.

[NOTE.—The principle of the Envelope System is not interfered with when, as in exceptional cases, it may be convenient to contribute ONCE A FORTNIGHT, or at any other stated period within the quarter.]

3. That the Parish revenue may not fall into arrears and debt be incurred.

4. That the income of the Parish may be *materially increased*, so that mainly from this source sufficient provision may be made for the support of the Clergyman.

All these objects may be easily attained if the Churchwardens be willingly and efficiently sustained in their efforts by those whose representatives they are.

The above plan has been adopted, with some variation, in a number of Parishes in several Dioceses, and has been successful.

It is hoped that it may receive serious consideration in every Mission in this Diocese, and that it may be generally adopted.

FORMS FOR WILLS.

A Bequest of Money, of Shares of Stock, or Debentures, for the General Purposes of the Society.

I give and bequeath to "The Diocesan Church Society of New Brunswick" the sum of .....Dollars (or .....Shares of Stock in the..... standing in my name in the Books of the said.....), (or if Debentures describe them briefly), upon trust, to be applied by the said "The Diocesan Church Society of New Brunswick" to and for the uses and purposes of the said Society.

A Devise of Real Estate for the General Purposes of the Society.

I give and devise to "The Diocesan Church Society of New Brunswick" all and singular, etc. (describe the Real Estate clearly). To have and to hold the said, etc., unto the said "The Diocesan Church Society of New Brunswick," and their successors, forever, upon trust, to hold and apply the same, and the rents, issues, and profits thereof; and the proceeds of the sale thereof, should the Society sell the same, to and for the uses and purposes of the said Society.

A Devise of Real Estate for the General Purposes of the Society—the Interest only to be used.

I give and devise to "The Diocesan Church Society of New Brunswick" all and singular.....(describe the real estate clearly), to have and to hold the same unto the said "The Diocesan Church Society of New Brunswick," and their successors, forever, upon trust, to hold the same (or in case of the sale of the whole or any part thereof, to hold the proceeds of such sale, and to keep the same invested in good and profitable securities), and to apply the yearly income only thereof to and for the uses and purposes of the said Society.

THE RIGHT REVEREND JOHN INGLIS, D. D.,

Lord Bishop of Nova Scotia and First President of the Church Society.

(*See Frontispiece.*)

On the occasion of the sixtieth anniversary of the formation of the Church Society, it seems not inappropriate to insert as the frontispiece of this Annual Report a portrait of the distinguished prelate, at whose instigation the Society was founded in the year 1836, and who was its first president.

Bishop John Inglis was born in New York in the year 1777 amid the clash of arms and all the turmoil of the American revolution. He was a lad of ten years of age when he arrived at Halifax with his father—the well-known Dr. Charles Inglis, first bishop of Nova Scotia and first bishop of the Anglican Church in the British Colonies. He began his studies at Kings College, Windsor, and was one of the first seventeen students to enter that institution. He was ordained by his father in 1810, and took charge of the parish of Aylesford. He was appointed rector of St. Paul's, Halifax, in 1816, and was consecrated third bishop of Nova Scotia at Lambeth, March 27, 1825.

In consequence of bodily infirmities, his predecessor, Bishop Stanser, retired from active work and took up his residence in England, and the extensive diocese of Nova Scotia, then including New Brunswick, Prince Edward Island, Newfoundland and Bermuda, was deprived of the presence of its diocesan for some years.

Bishop John Inglis found upon his consecration "more than sixty churches scattered over an immense space, were unconsecrated, and nearly seven thousand persons were awaiting confirmation." Upon the occasion of his first visit to this province the year after his consecration, he confirmed 1,720 persons, many of them advanced in years, to whom the opportunity of being confirmed had never been vouchsafed up to that time.

On the first day of June, 1836, he wrote a letter to the Ven. Archdeacon Coster, of New Brunswick, respecting a plan which he hoped might be the means of interesting the laity in the affairs of the Church. The plan was nothing more or less than the formation of a society to embrace the objects promoted by the two great English societies—the S. P. G. and the S. P. C. K. The clergy, at the invitation of their Archdeacon, met accordingly at Fredericton on the 8th September following, and after due deliberation formed a society to be known as "The Church Society of the Archdeaconry of New Brunswick." This was the first organized and systematic attempt of the Church in a British colony to provide for its own maintenance.

Bishop John Inglis is referred to by Bishop Medley in one of his charges as "a very active and energetic bishop." He administered the affairs of his diocese lovingly, wisely and well until his decease in the year 1850. He died in the seventy-third year of his age and in the twenty-sixth of his episcopate.

ADDENDA.

In addition to those reported at page 140 as confirmed, there were confirmed at Campbellton, 17; Moncton, 21; St. George and Pennfield, 22; Rusiagornish, 8; St. James (St. John), 32; St. Marys (York), 6,—making a total for the diocese of 768.

INDEX.

A General Index to all the Reports will be found appended to the Fifty-Third Report and the Fifty-Fourth Report.

	Page.
Anniversary Meeting, Proceedings of, ...	94
Annual Report of Secretary, ...	39, 83
Annual Report, Printing of, ...	94, 111
Annual Meeting, Resolution relative to, ...	88
Appendix A. Statistical Returns from Parishes and Missions, ...	97
B. Report of the Executive Committee, ...	106
C. Reports of Finance Committee, ...	114
D. Auditors' Report, ...	116
E. Report of the Treasurer of the Society,	117
F. Report of Book Depository Committee,	121
G. Report of Treasurer of Book Depository,	124
H. Report of Committee on Sunday Schools,	126
I. Report of Committee on I. C. Fund, ...	133
K. Report of the Board of Home Missions,	134
L. Statement for S. P. G., ...	140
M. Report of Committee on the Needs of the Diocese, ...	144
Auditors, Election of, ...	88
Report of, ...	84, 116
Bishop John Inglis, Sketch of, ...	225
Bishops and Clergy, List of, ...	6
Board of Home Missions, ...	4
Rules of, ...	18
Report of, ...	85, 134
Representatives of Deaneries on, ...	4, 85
Elected Members of, ...	4, 86
Book Depository Committee, Appointment of, ...	87
Report of, ...	84, 121
Resolution as to Interest on Loan, ...	88
Accounts of Treasurer of, ...	84, 124
Church Wardens and Delegates to D. C. S. and Synod,	103
Clarkson, Jonas, Donation of Trust, ...	107
Clergy, List of, ...	6
Roll of, ...	81
Clergy Widows' and Orphans' Special Fund, ...	32
Clergy Stipend, Augmentation Fund, ...	37, 90
Clergy W. and O. Fund—	
Rules of, ...	28
Appointment of Secretary of, ...	110, 112
Appointment of Committee on, ...	113
Constitution of the Society, ...	10
Committees, Standing, ...	3, 4, 5
Times of Meeting, ...	37
Committees, Special—*(See respective heads).*	

Page.
Contributions for 1896, ... 190
Deaneries, List of, ... 8
Representatives on B. H. M., ... 4, 85
Divinity Scholarships Fund, Rules of, ... 26
Divinity Students, Grant for employment of, ... 91
Children's Mission Fund, Treasurer to keep Separate Account of Contributions, ... 37
Resolution as to, ... 88
Education of the Children of the Clergy Fund—
Rules of, ... 33
Report of, ... 91, 108
Appointment of Committee on, ... 112
Grants made from, ... 108
Envelope System, Suggestions for, ... 223
Executive Committee—
Resolutions of, ... 38
Report of, ... 84, 106
Election of, ... 87
Fairweather, Geo. E., Resignation as Treasurer, ... 109
Resolution of thanks to 109
Finance Committee—
Appointment of, ... 111
Reports of, ... 84, 107, 109, 114
Empowered to use the seal of the Society, ... 38
Glebe Land Committee, Appointment of, ... 112
Report of, ... 108
General Committee—
Rules and Regulations of, ... 18
Resolutions of, ... 34
Proceedings of, ... 80
Grants, Annual and Special, ...88, 89, 91
Incapacitated Clergy Fund—
Rules of, ... 27
Committee for, ... 5, 112
Report of, ... 84, 133
Application for Admission of Rev. A. F. Hiltz to Benefit of, ... 85
Income and Expenditure, Estimate of, ... 139
Insurance on Parsonages, ... 36
Lay Delegates—
Form of Certificate for, ... 17
Roll of, ... 81
Life Members, etc., ... 184
Missionary Reports, ... 41, 83, 179
Missionary Schedule, ... 89
Needs of the Diocese, Report of Committee on, ... 85, 144
Obituary Notices and Resolutions, ... 40, 83, 95
Officers of the Society, ... 3, 80
Parishes and Missions—
Reports of, ... 41, 83, 179
Statistical Returns from, ... 97

Page.
Prayers of the Society, ... 9
Reports of Missionaries, ... 41
Reports of the Society, Printing of, ... 94, 111
Reports of Committees —*(See separate heads.)*
Rules and Regulations —*(See separate heads.)*
Room, Finance Committee authorized to renew lease of, 112
Secretary, Appointment of, ... 88
Secretary, Annual Report of, ... 39, 83
Smith, W. Emile, appointed Treasurer, ... 110
Smith, W. Emile, Resolutions relative to security, etc., 110
S. P. G., Statement for, ... 85, 140
Statistical Returns, ...20, 84, 97
Sir Leonard Tilley, Address of Bishop relative to decease of, 83
Sunday School Children, Contributions of, ... 37, 129
Sunday Schools, Committee on Interesting in Home Missions—
Appointment of, ... 87
Report of, ... 84, 126
Advent and Lenten Offerings of, ... 129
Thanks, Resolutions of,.... .... 92, 93
Treasurer, Appointment of, ... 88, 110
Report of, ... 84, 117

Treasurer's Accounts:
Account from the closing of Annual Account, May 19, '96, to date of resignation, June 3, '96, 178
Bound Reports of the Society, ... 152
Chipman Trust Fund, ... 159
Children's Mission Fund, ... 156
Clergy Stipend Augmentation Fund, ... 176
Contingencies, ... 151
Contributions from Aided Missions, 1895-96.... 154
Contributions from Self-supporting Missions or Parishes and other Special Contributions, 1895-96. 155
Divinity Scholarships Fund Account, ... 173
Education of the Children of the Clergy Fund, 174
Frances E. West Trust Fund, ... 168
General Investments, ... 161
General Purposes Fund, Investments, ... 147
General Purposes Account, ... 148
Glebe Lands, ... 171
Hazen Income Account, ... 153
Incapacitated Clergy Fund, ... 175
Incapacitated Clergy Fund Account, ... 176
Interest on Investments, ... 157
Investments, ... 164
James T. Hanford Trust, ... 169
Jonas Clarkson Trust, ... 176
Merritt Trust Fund, ... 165
Missionary Grants, 1895-96, ... 149
Mrs. Rebecca Caroline Gordon Trust, ... 165
Outfit Loans to Missionaries, ... 170

Page.

Treasurer's Accounts:
- Real Estate, Funds and Debentures held by the Society in Trust May 1st, 1896, ... 146
- Rev. James Neales Fund, ... 169
- Salaries, ... 150
- St. George and Pennfield Endowment, ... 167
- St. Peter's Church (Derby) Trust Fund, ... 166
- Scovil Trust, ... 158
- S. P. G. Grants, ... 152
- S. P. G. Pensions, ... 150
- The Rev. J. Frederic Carr Endowment of St. Peter's Church, Kingsclear, ... 176
- The Robert Robinson Memorial Endowment Account, ... 170
- Treasurer's Balances, ... 177
- Vacant Missions Fund of 1893, ... 170
- Westfield Trust, ... 168
- Wheten (Richibucto) Trust, ... 167
- Widows' and Orphans Special Fund, ... 173

Tilley, Sir Leonard Memorial Resolution, ... 95
Travelling Outfits, ... 36
Union of D. C. S. and Synod, Bill for passed, ... 107
- Petition to Legislature in Favor of Bill for, ... 107

Weldon, Dr. C. W., Memorial Resolution, ... 95
Widows' and Orphans' Fund—
- Rules of, ... 28
- Premiums and Collections, ... 172

Widows' and Orphans' Special Fund—
- Rules of, ... 32

Wills, Forms of, ... 224

CHURCH LITERATURE.

The Society for Promoting Christian Knowledge Depository,

IN CONNECTION WITH THE DIOCESAN CHURCH SOCIETY.

Established 1874.

119 Germain Street, Saint John, N. B.

HOLY BIBLES, NEW TESTAMENTS, PRAYER BOOKS, CHURCH SERVICES, HYMN BOOKS, CATHEDRAL PSALTERS.

INCLUDING

Church Hymns, Hymns A. and M., and Hymnal Companion.

Manuals for Holy Communion and Family Prayer Baptismal and Confirmation Cards, Tracts, Illuminated Texts and Reward Cards, Etc., Etc.

The Latest Publications of

SUNDAY-SCHOOL BOOKS.

Christmas and Easter Cards, and the Churchman's Almanac

SPECIALLY IMPORTED.

ON SALE

MANUAL FOR CHURCH OFFICERS, 20c.
CONSTITUTION AND CANONS OF SYNOD, 50c.

BOOKS AND TRACTS NOT IN STOCK WILL BE ORDERED.

TERMS ARE STRICTLY CASH.

REV. WM. EATOUGH, SECRETARY.

J. ROY CAMPBELL, TREASURER.

itory,

y.

B.

BOOKS,

panion.

Prayer
cts,

KS.

Almanac

0c.
50c.

D.

LL,
EASURER.